

# Norwich to Tilbury

## Volume 6: Environmental Statement

Document: 6.16.F1 Environmental Statement Figure 16.1 - Primary Access Routes

Revision B

October 2025

Planning Inspectorate Reference: EN020027

Infrastructure Planning (Applications: Prescribed Forms and Procedure) Regulations 2009 Regulation 5(2)(a)



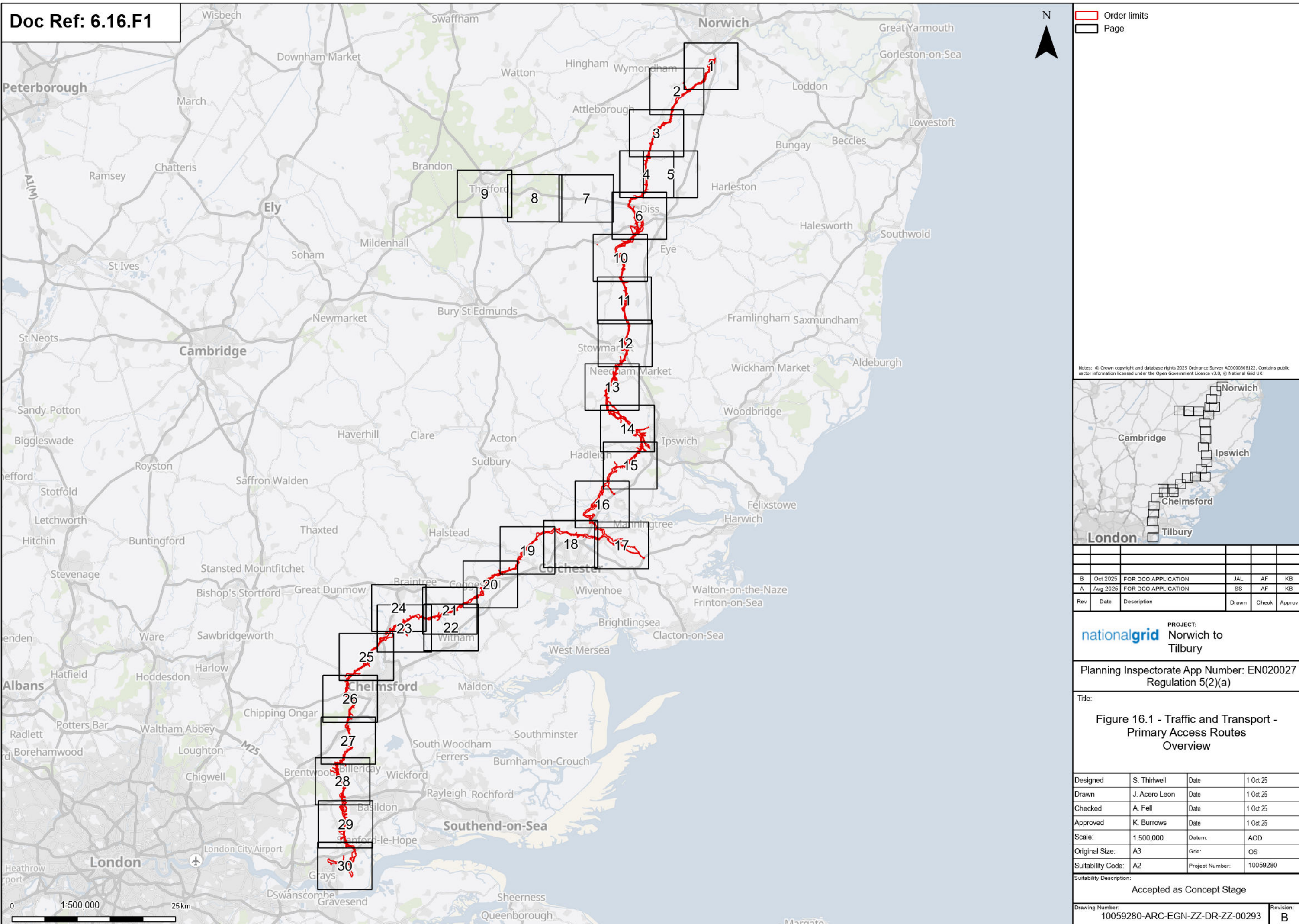



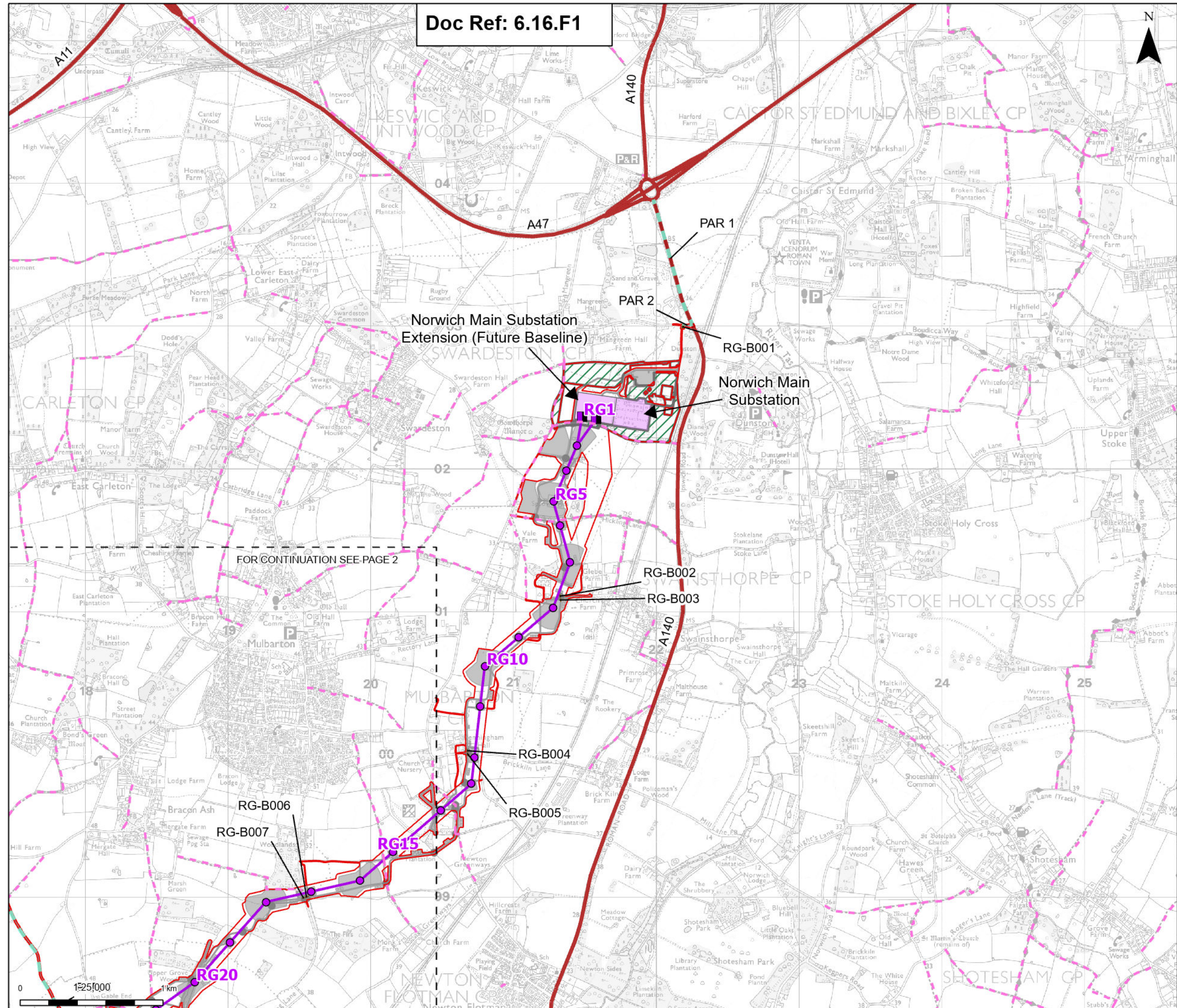

**Order limits**  
Sheet index outline

**Proposed project design details**

- Proposed full line tension gantry
- Proposed standard lattice pylon location
- Proposed overhead line alignment
- Norwich Main Substation
- Norwich Main Substation Extension (future baseline)
- Environmental area
- Other temporary and permanent construction and operational works

**Discipline specific constraints**

- A Road
- Bellmouth junction (example reference below) RG-BXXX
- Public Rights of Way
- Primary Access Route

Note: The proposed overhead line alignment and proposed underground cable alignment together comprise the alignment. For further details regarding the design, please refer to Figures 4.1 (document reference 6.4.F1), 4.2 (document reference 6.4.F2) and the Access, Rights of Way & Public Rights of Navigation Plans Regulation 5(2)(k) (document reference 2.5).

Notes: © Crown copyright and database rights 2025 Ordnance Survey AC000080122, Contains public sector information licensed under the Open Government Licence v3.0, © National Grid UK

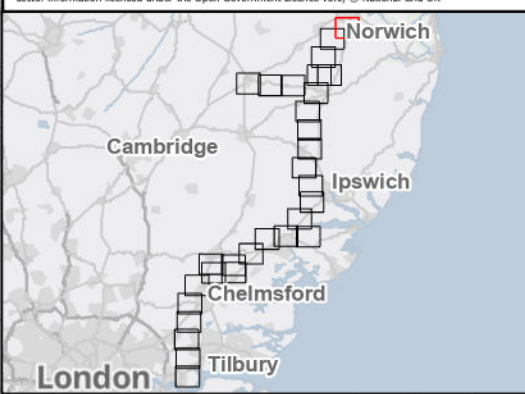

Rev	Date	Description	Drawn	Check	Approv
B	Oct 2025	FOR DCO APPLICATION	JAL	AF	KB
A	Aug 2025	FOR DCO APPLICATION	SS	AF	KB

PROJECT:  
**nationalgrid** Norwich to Tilbury

Planning Inspectorate App Number: EN020027  
Regulation 5(2)(a)

Title:  
**Figure 16.1 - Traffic and Transport - Primary Access Routes**  
Page 1 of 30

Designed	S. Thirlwell	Date	1 Oct 25
Drawn	J. Acero Leon	Date	1 Oct 25
Checked	A. Fell	Date	1 Oct 25
Approved	K. Burrows	Date	1 Oct 25
Scale:	1:25,000	Datum:	AOD
Original Size:	A3	Grid:	OS
Suitability Code:	A2	Project Number:	10059280

Suitability Description:  
Accepted as Concept Stage

Drawing Number:  
10059280-ARC-EGN-ZZ-DR-ZZ-00293

Revision:  
B



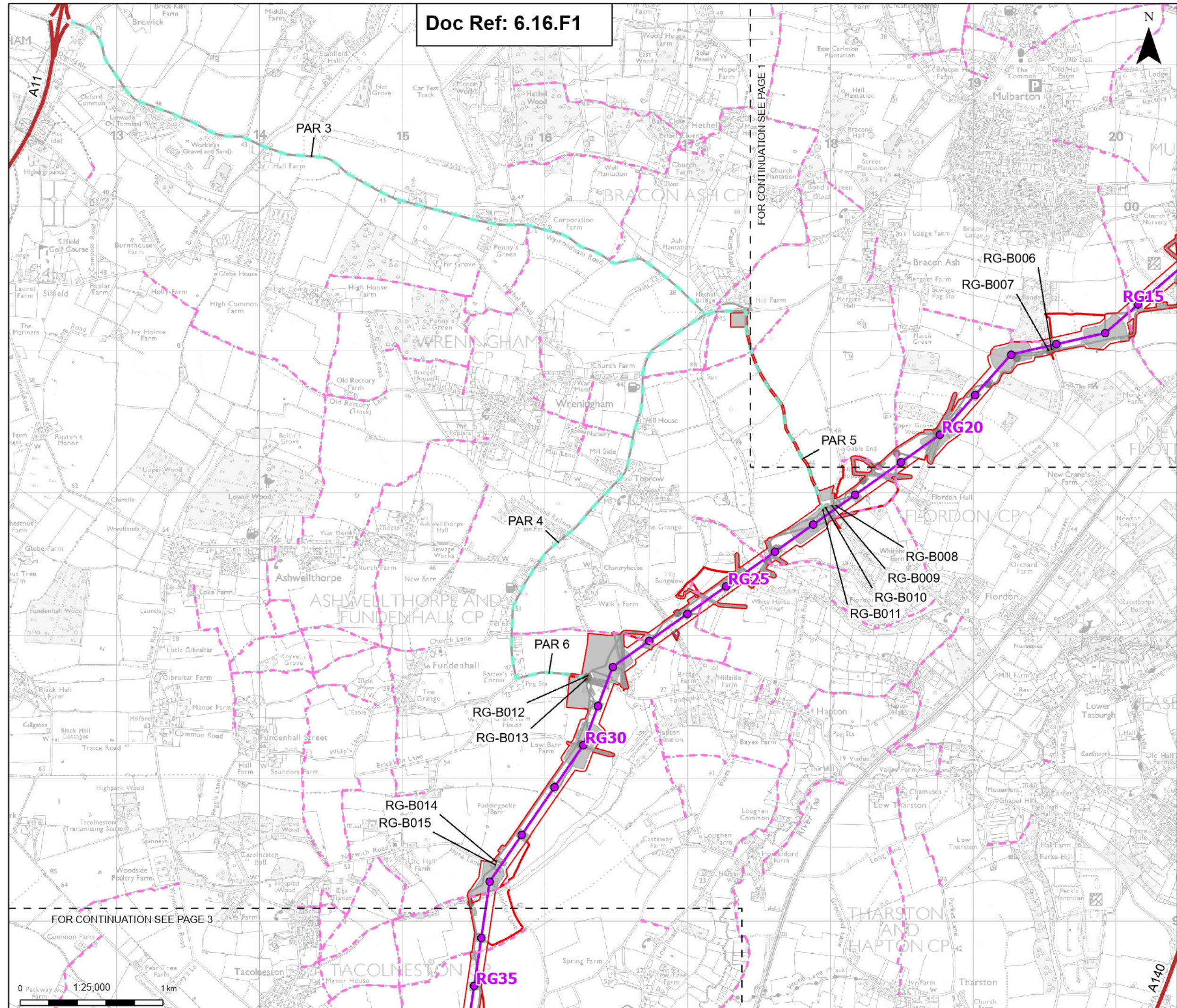

**Order limits**  
Sheet index outline

**Proposed project design details**

- Proposed standard lattice pylon location
- Proposed overhead line alignment
- Environmental mitigation
- Other temporary and permanent construction and operational works

**Discipline specific constraints**

- A Road
- Bellmouth junction (example reference below) RG-BXXX
- Public Rights of Way
- Primary Access Route

Note: The proposed overhead line alignment and proposed underground cable alignment together comprise the alignment. For further details regarding the design, please refer to Figures 4.1 (document reference 6.4.F1), 4.2 (document reference 6.4.F2) and the Access, Rights of Way & Public Rights of Navigation Plans Regulation 5(2)(k) (document reference 2.5).

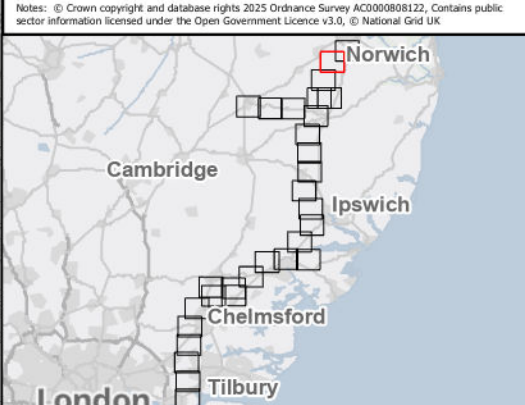

Rev	Date	Description	Drawn	Check	Approv
B	Oct 2025	FOR DCO APPLICATION	JAL	AF	KB
A	Aug 2025	FOR DCO APPLICATION	SS	AF	KB

PROJECT:  
**nationalgrid** Norwich to Tilbury

Planning Inspectorate App Number: EN020027  
Regulation 5(2)(a)

Title:  
**Figure 16.1 - Traffic and Transport - Primary Access Routes**  
Page 2 of 30

Designed	S. Thirlwell	Date	1 Oct 25
Drawn	J. Acero Leon	Date	1 Oct 25
Checked	A. Fell	Date	1 Oct 25
Approved	K. Burrows	Date	1 Oct 25
Scale:	1:25,000	Datum:	AOD
Original Size:	A3	Grid:	OS
Suitability Code:	A2	Project Number:	10059280

Suitability Description:  
Accepted as Concept Stage

Drawing Number:  
10059280-ARC-EGN-ZZ-DR-ZZ-00293

Revision:  
B



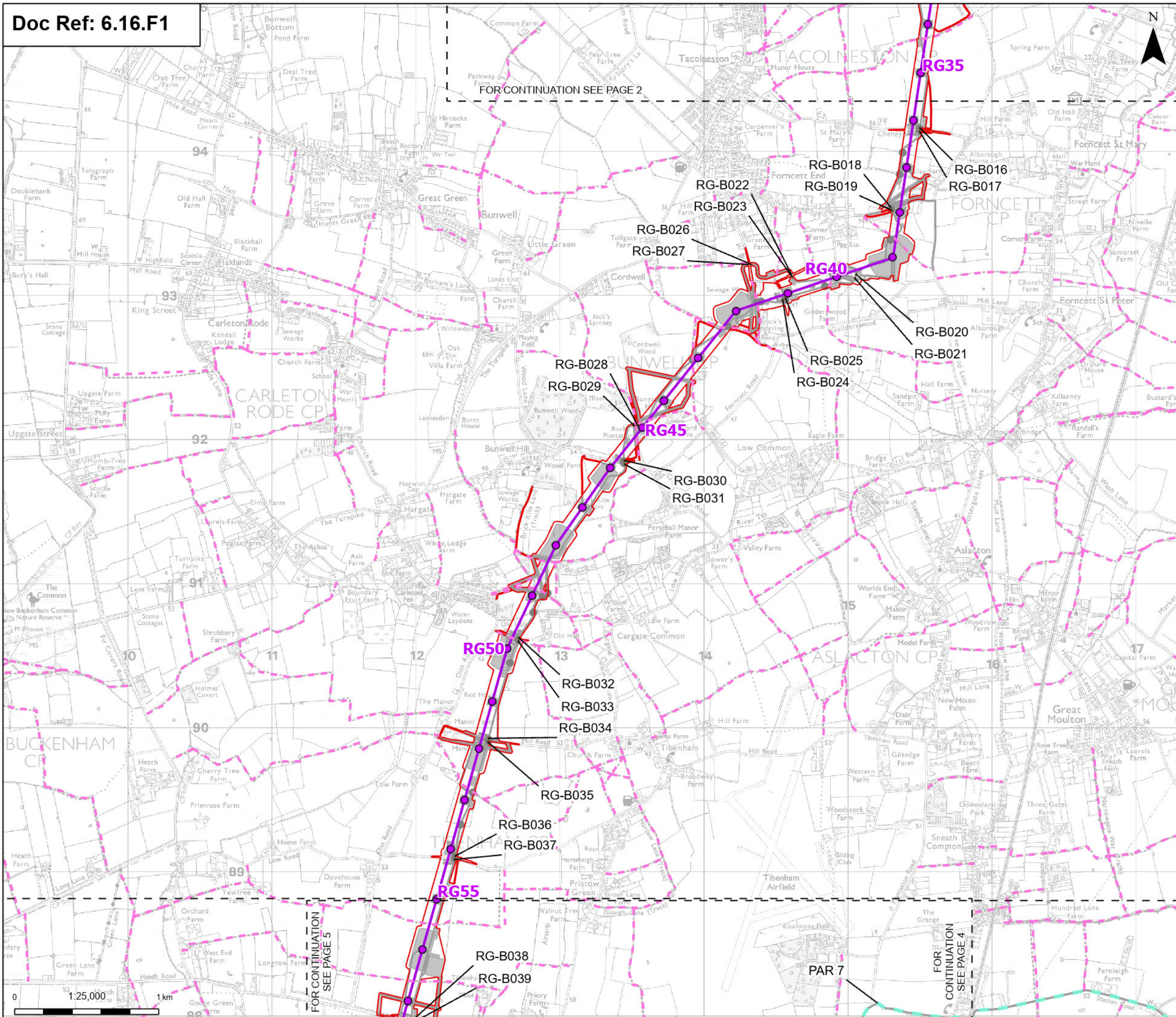

Order limits

Sheet index outline

Proposed project design details

Discipline specific constraints

Proposed standard lattice pylon location

Proposed overhead line alignment

Other temporary and permanent construction and operational works

Bellmouth junction (example reference below)  
RG-BXXX

Public Rights of Way

Primary Access Route

Note: The proposed overhead line alignment and proposed underground cable alignment together comprise the alignment. For further details regarding the design, please refer to Figures 4.1 (document reference 6.4.F1), 4.2 (document reference 6.4.F2) and the Access, Rights of Way & Public Rights of Navigation Plans Regulation 5(2)(k) (document reference 2.5).

© Crown copyright and database rights 2025 Ordnance Survey 0000080122, Contains public sector information licensed under the Open Government Licence v3.0, © National Grid UK

London

Cambridge

Ipswich

Chelmsford

Tilbury

Norwich

Rev	Date	Description	Drawn	Check	Approv
B	Oct 2025	FOR DCO APPLICATION	JAL	AF	KB
A	Aug 2025	FOR DCO APPLICATION	SS	AF	KB

PROJECT:

nationalgrid

Norwich to Tilbury

Planning Inspectorate App Number: EN020027

Regulation 5(2)(a)

Title:

Figure 16.1 - Traffic and Transport - Primary Access Routes

Page 3 of 30

Designed	S. Thirlwell	Date	1 Oct 25
Drawn	J. Acero Leon	Date	1 Oct 25
Checked	A. Fell	Date	1 Oct 25
Approved	K. Burrows	Date	1 Oct 25
Scale:	1:25,000	Datum:	AOD
Original Size:	A3	Grid:	OS
Suitability Code:	A2	Project Number:	10059280

Suitability Description:

Accepted as Concept Stage

Drawing Number:

10059280-ARC-EGN-ZZ-DR-ZZ-00293

Revision:

B

Print Date: 10-03-25 14:27:45 COPYRIGHT: NOT TO BE REPRODUCED WITHOUT THE WRITTEN PERMISSION OF NATIONAL GRID ELECTRICITY TRANSMISSION PLC



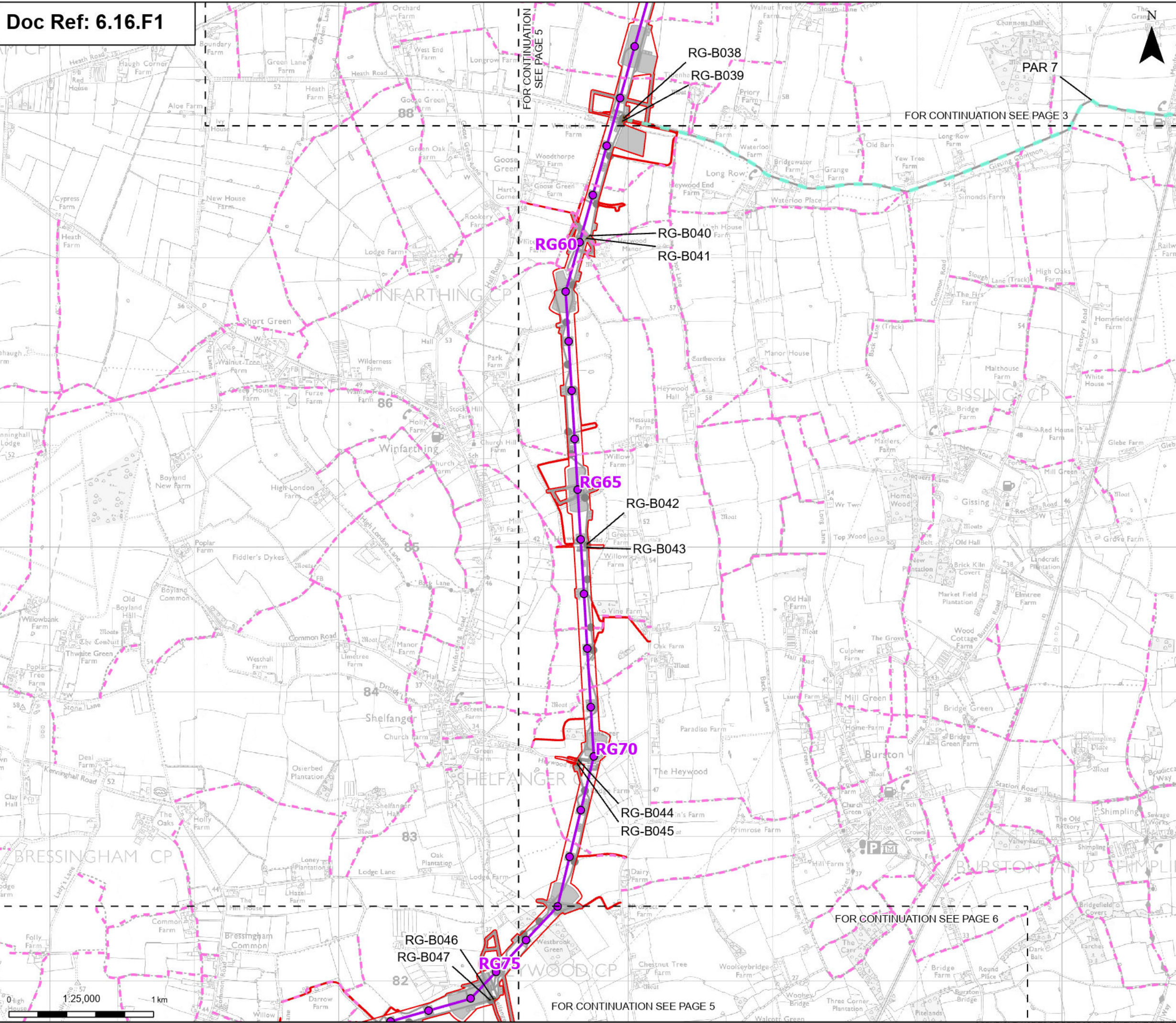

**Order limits**  
Sheet index outline

**Proposed project design details**  
Proposed standard lattice pylon location  
Proposed overhead line alignment  
Other temporary and permanent construction and operational works

**Discipline specific constraints**  
Bellmouth junction (example reference below)  
RG-BXXX  
Public Rights of Way  
Primary Access Route

Note: The proposed overhead line alignment and proposed underground cable alignment together comprise the alignment. For further details regarding the design, please refer to Figures 4.1 (document reference 6.4.F1), 4.2 (document reference 6.4.F2) and the Access, Rights of Way & Public Rights of Navigation Plans Regulation 5(2)(k) (document reference 2.5).

Notes: © Crown copyright and database rights 2025 Ordnance Survey AC0000808122, Contains public sector information licensed under the Open Government Licence v3.0, © National Grid UK

**Map of the East of England region showing the project route from Norwich to Tilbury.**

Rev	Date	Description	Drawn	Check	Approv
B	Oct 2025	FOR DCO APPLICATION	JAL	AF	KB
A	Aug 2025	FOR DCO APPLICATION	SS	AF	KB

**PROJECT:**  
nationalgrid Norwich to Tilbury

Planning Inspectorate App Number: EN020027  
Regulation 5(2)(a)

Title:  
Figure 16.1 - Traffic and Transport - Primary Access Routes  
Page 4 of 30

Designed	S. Thirlwell	Date	1 Oct 25
Drawn	J. Acero Leon	Date	1 Oct 25
Checked	A. Fell	Date	1 Oct 25
Approved	K. Burrows	Date	1 Oct 25
Scale:	1:25,000	Datum:	AOD
Original Size:	A3	Grid:	OS
Suitability Code:	A2	Project Number:	10059280

Suitability Description:  
Accepted as Concept Stage

Drawing Number:  
10059280-ARC-EGN-ZZ-DR-ZZ-00293

Revision:  
B



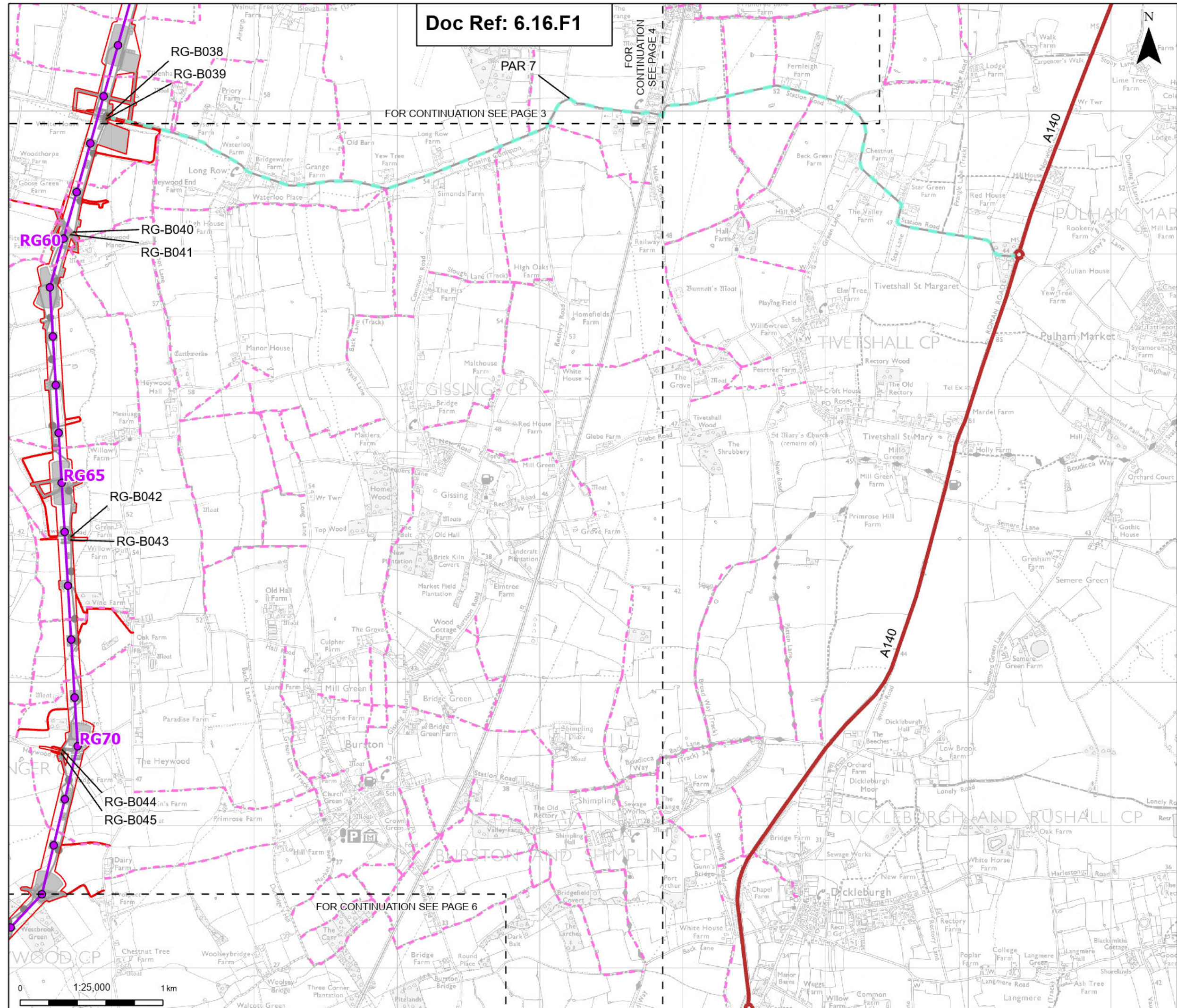

**Order limits**

**Sheet index outline**

**Proposed project design details**

- Proposed standard lattice pylon location
- Proposed overhead line alignment
- Other temporary and permanent construction and operational works

**Discipline specific constraints**

- A Road
- Bellmouth junction (example reference below) RG-BXXX
- Public Rights of Way
- Primary Access Route

Note: The proposed overhead line alignment and proposed underground cable alignment together comprise the alignment. For further details regarding the design, please refer to Figures 4.1 (document reference 6.4.F1), 4.2 (document reference 6.4.F2) and the Access, Rights of Way & Public Rights of Navigation Plans Regulation 5(2)(k) (document reference 2.5).

Notes: © Crown copyright and database rights 2025 Ordnance Survey AC000080122, Contains public sector information licensed under the Open Government Licence v3.0, © National Grid UK

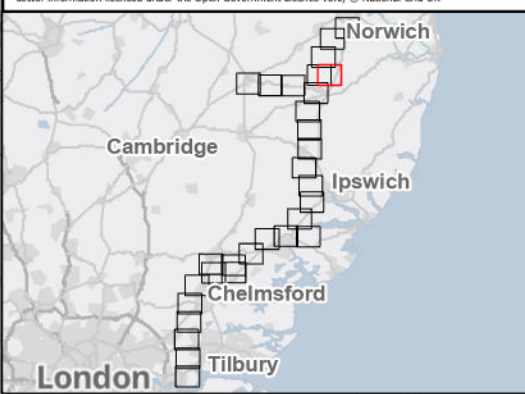

Rev	Date	Description	Drawn	Check	Approv
B	Oct 2025	FOR DCO APPLICATION	JAL	AF	KB
A	Aug 2025	FOR DCO APPLICATION	SS	AF	KB

PROJECT:  
nationalgrid Norwich to Tilbury

Planning Inspectorate App Number: EN020027  
Regulation 5(2)(a)

Title:  
Figure 16.1 - Traffic and Transport -  
Primary Access Routes  
Page 5 of 30

Designed	S. Thirlwell	Date	1 Oct 25
Drawn	J. Acero Leon	Date	1 Oct 25
Checked	A. Fell	Date	1 Oct 25
Approved	K. Burrows	Date	1 Oct 25
Scale:	1:25,000	Datum:	AOD
Original Size:	A3	Grid:	OS
Suitability Code:	A2	Project Number:	10059280

Accepted as Concept Stage

Drawing Number:  
10059280-ARC-EGN-ZZ-DR-ZZ-00293  
Revision:  
B



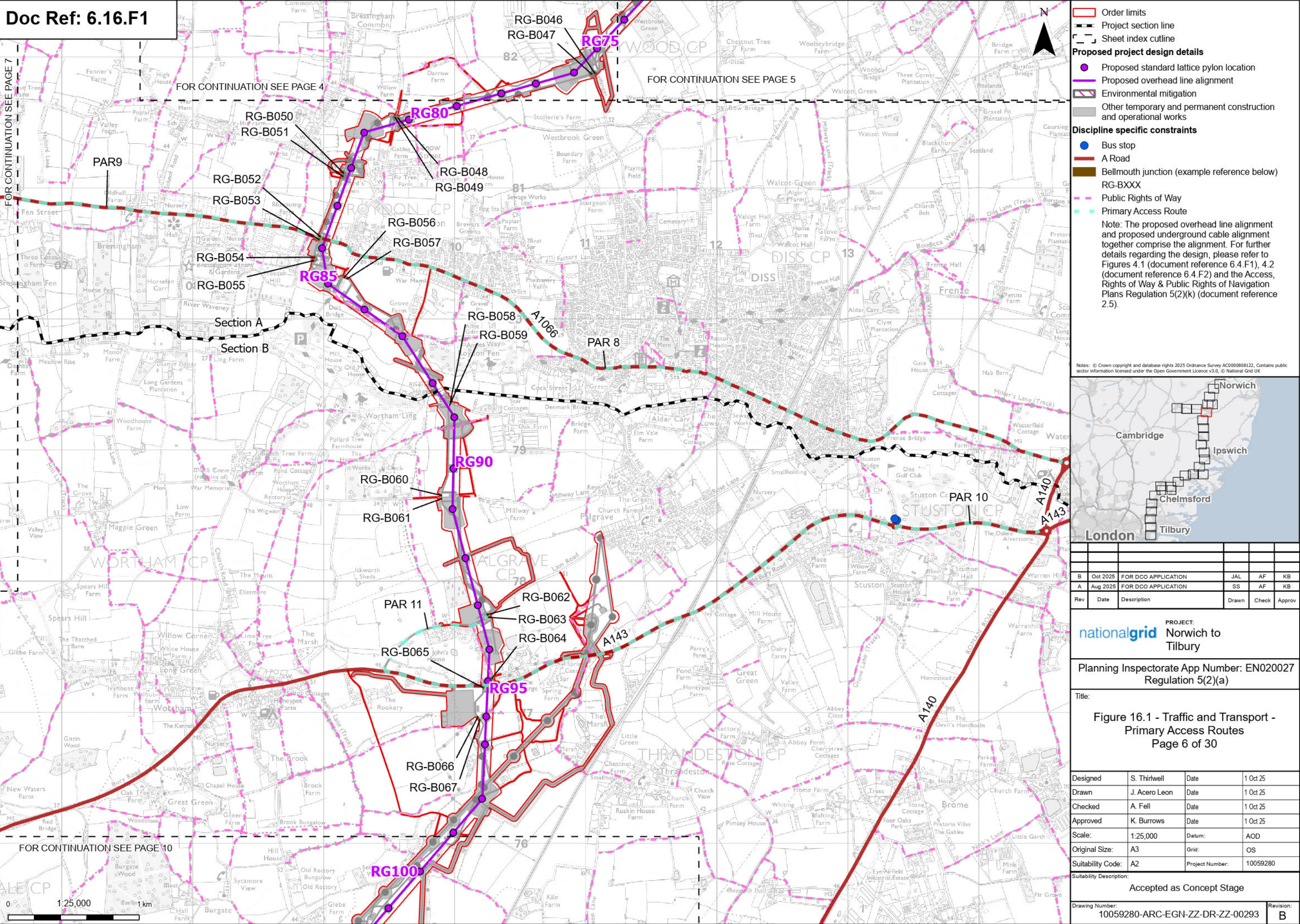



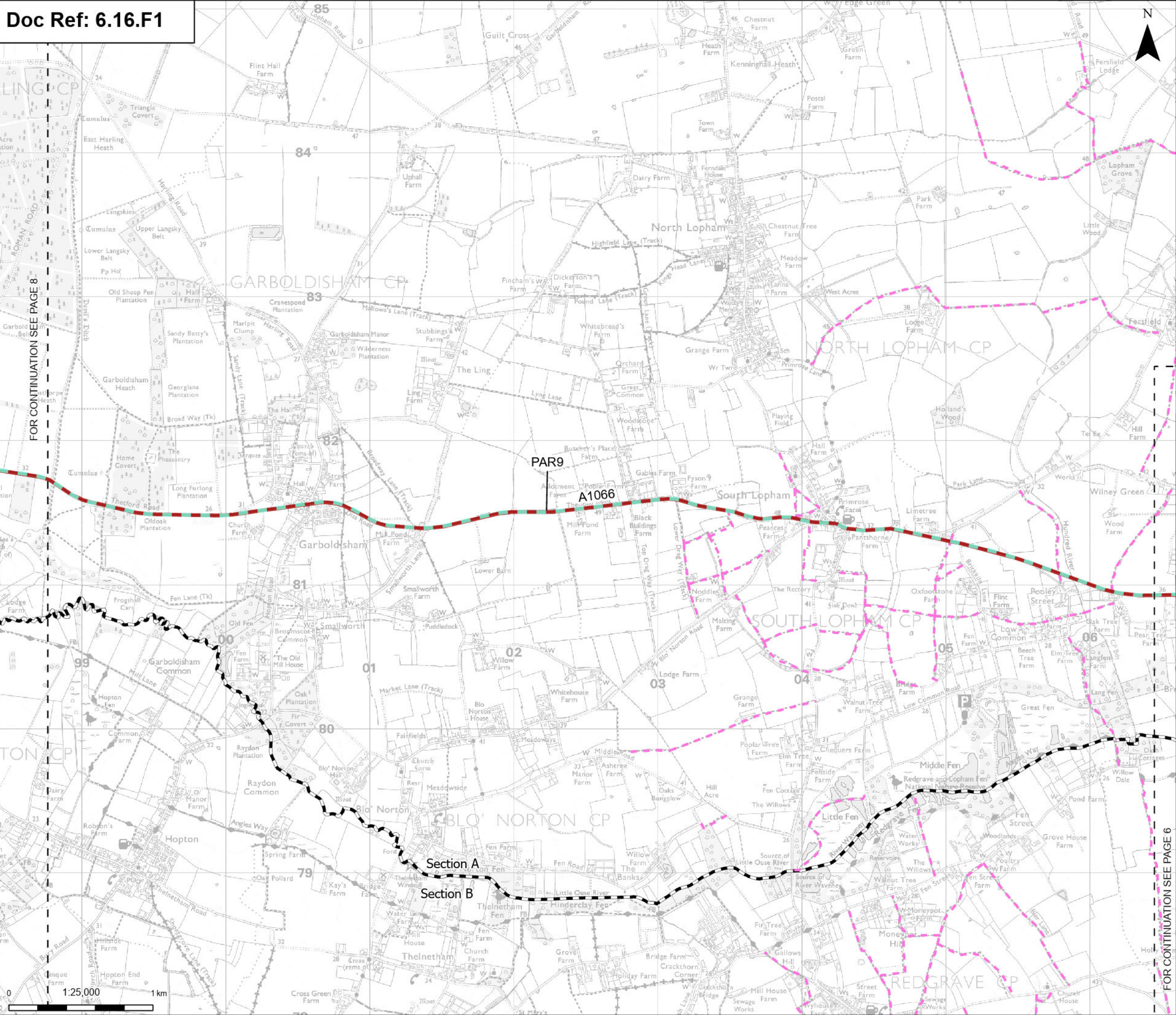

Project section line

Sheet index outline

Discipline specific constraints

- A Road
- Public Rights of Way
- Primary Access Route

Notes: © Crown copyright and database rights 2025 Ordnance Survey AC000808122, Contains public sector information licensed under the Open Government Licence v3.0, © National Grid UK

Cambridge

Ipswich

Chelmsford

Tilbury

London

Rev	Date	Description	Drawn	Check	Approv
B	Oct 2025	FOR DCO APPLICATION	JAL	AF	KB
A	Aug 2025	FOR DCO APPLICATION	SS	AF	KB

PROJECT:

**nationalgrid** Norwich to Tilbury

Planning Inspectorate App Number: EN020027  
Regulation 5(2)(a)

Title:

Figure 16.1 - Traffic and Transport -  
Primary Access Routes  
Page 7 of 30

Designed	S. Thirlwell	Date	1 Oct 25
Drawn	J. Acero Leon	Date	1 Oct 25
Checked	A. Fell	Date	1 Oct 25
Approved	K. Burrows	Date	1 Oct 25
Scale:	1:25,000	Datum:	AOD
Original Size:	A3	Grid:	OS
Suitability Code:	A2	Project Number:	10059280

Suitability Description:

Accepted as Concept Stage

Drawing Number:

10059280-ARC-EGN-ZZ-DR-ZZ-00293

Revision:

B



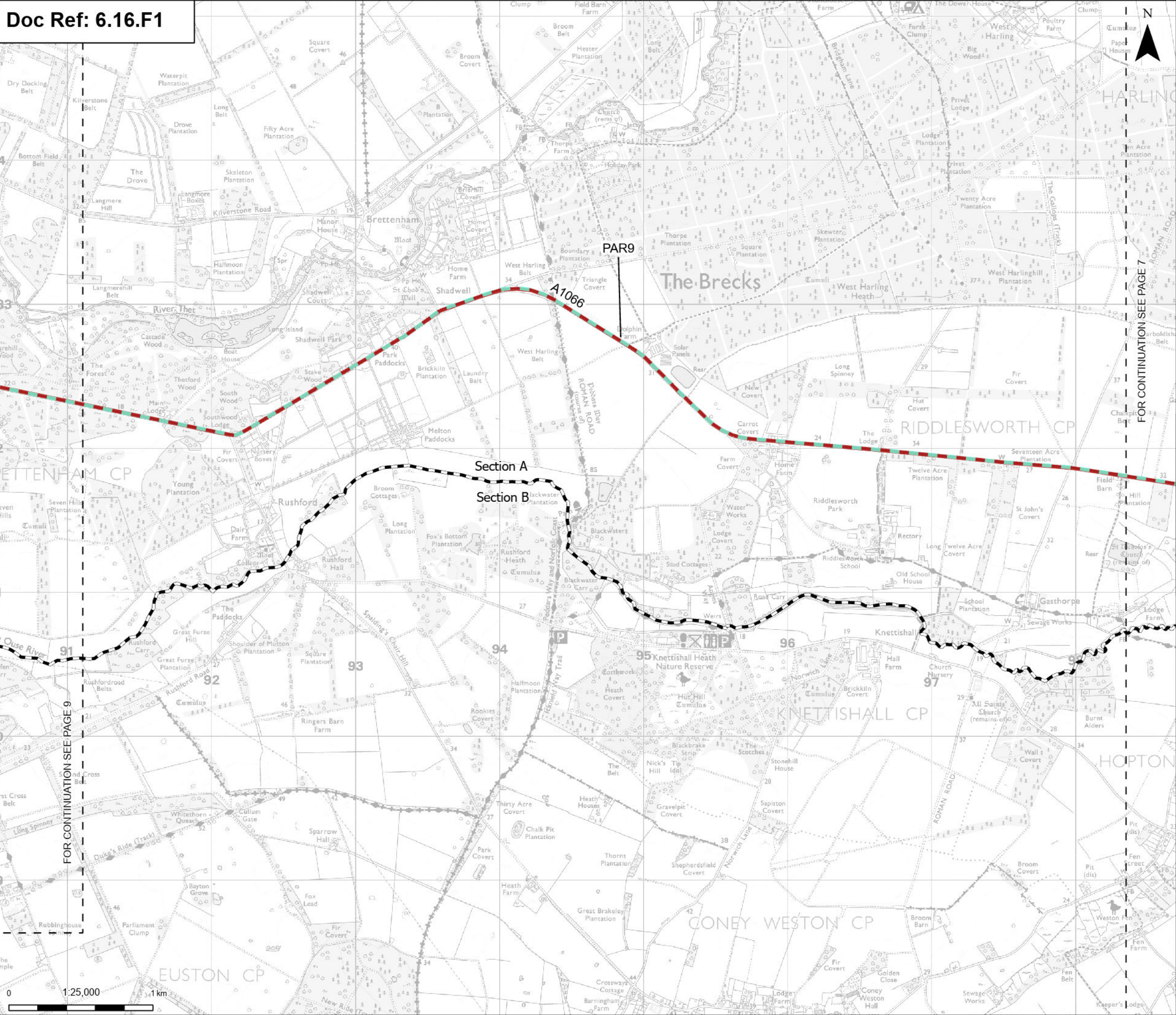

Project section line

Sheet index outline

Discipline specific constraints

- A Road
- Primary Access Route

FOR CONTINUATION SEE PAGE 7

FOR CONTINUATION SEE PAGE 9

Notes: © Crown copyright and database rights 2025 Ordnance Survey AC000080122, Contains public sector information licensed under the Open Government Licence v3.0, © National Grid UK

Rev	Date	Description	Drawn	Check	Approv
B	Oct 2025	FOR DCO APPLICATION	JAL	AF	KB
A	Aug 2025	FOR DCO APPLICATION	SS	AF	KB

PROJECT:  
nationalgrid Norwich to  
Tilbury

Planning Inspectorate App Number: EN020027  
Regulation 5(2)(a)

Title:  
  
Figure 16.1 - Traffic and Transport -  
Primary Access Routes  
Page 8 of 30

Designed	S. Thirlwell	Date	1 Oct 25
Drawn	J. Acero Leon	Date	1 Oct 25
Checked	A. Fell	Date	1 Oct 25
Approved	K. Burrows	Date	1 Oct 25
Scale:	1:25,000	Datum:	AOD
Original Size:	A3	Grid:	OS
Suitability Code:	A2	Project Number:	10059280

Suitability Description:  
Accepted as Concept Stage

Drawing Number:  
10059280-ARC-EGN-ZZ-DR-ZZ-00293

Revision:  
B



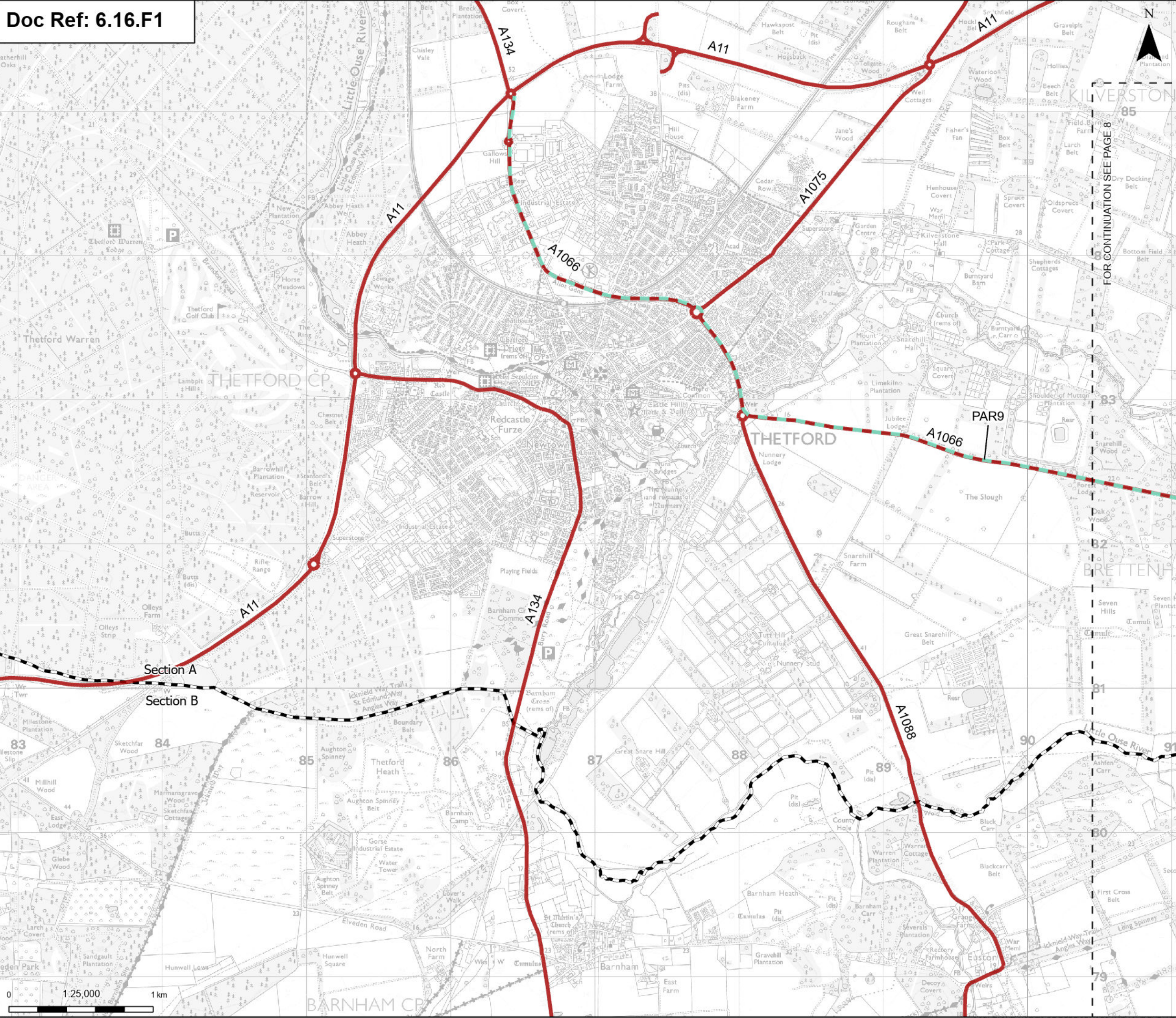

Project section line

Sheet index outline

Discipline specific constraints

- A Road
- Primary Access Route

Notes: © Crown copyright and database rights 2025 Ordnance Survey AC000808122, Contains public sector information licensed under the Open Government Licence v3.0, © National Grid UK

B	Oct 2025	FOR DCO APPLICATION	JAL	AF	KB
A	Aug 2025	FOR DCO APPLICATION	SS	AF	KB
Rev	Date	Description	Drawn	Check	Approv

PROJECT:

**nationalgrid** Norwich to Tilbury

Planning Inspectorate App Number: EN020027

Regulation 5(2)(a)

Title:

**Figure 16.1 - Traffic and Transport - Primary Access Routes**

Page 9 of 30

Designed	S. Thirlwell	Date	1 Oct 25
Drawn	J. Acero Leon	Date	1 Oct 25
Checked	A. Fell	Date	1 Oct 25
Approved	K. Burrows	Date	1 Oct 25
Scale:	1:25,000	Datum:	AOD
Original Size:	A3	Grid:	OS
Suitability Code:	A2	Project Number:	10059280

Suitability Description:

Accepted as Concept Stage

Drawing Number:

10059280-ARC-EGN-ZZ-DR-ZZ-00293

Revision:

B



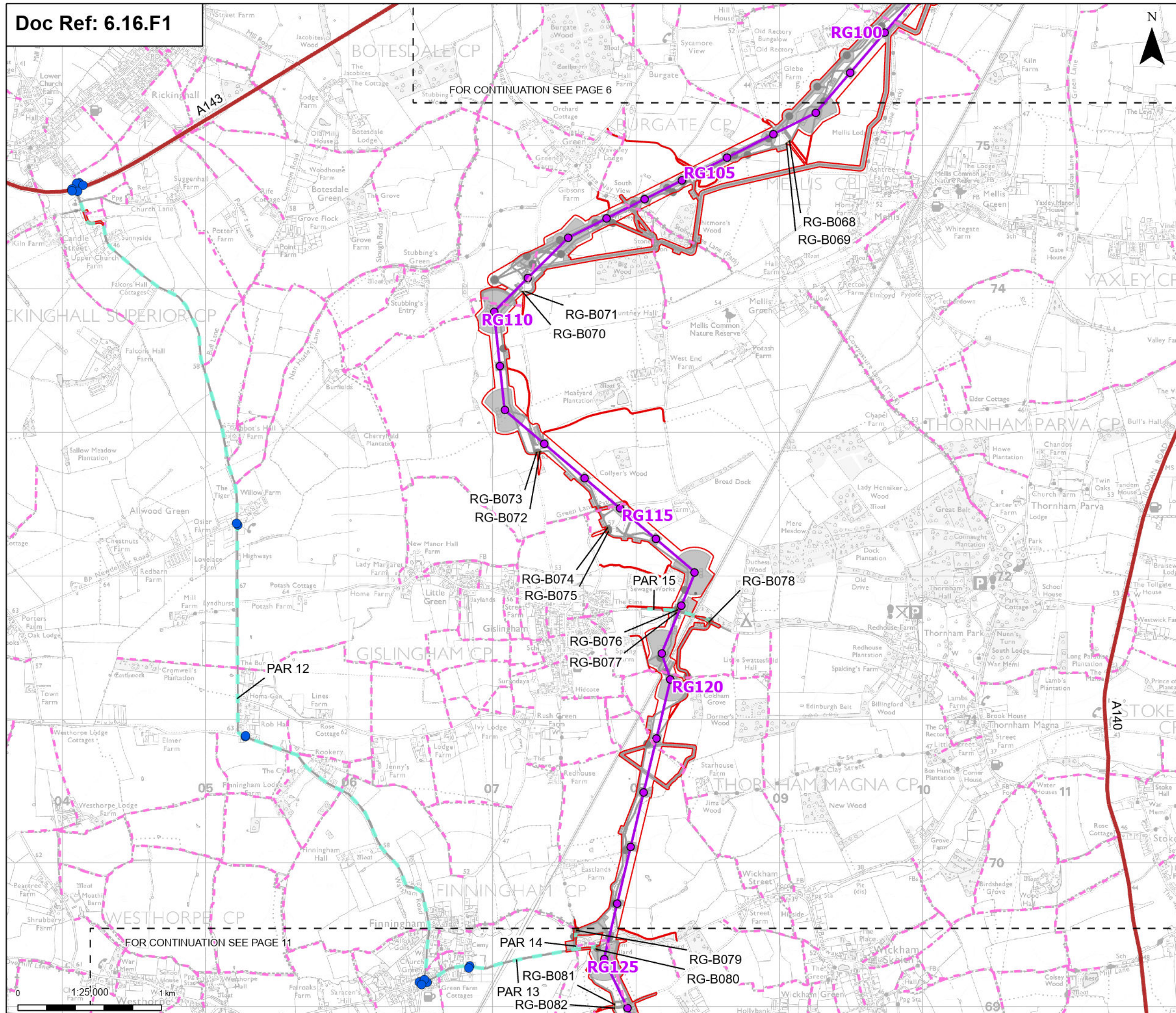

**Order limits**

**Sheet index outline**

**Proposed project design details**

- Proposed standard lattice pylon location
- Proposed overhead line alignment
- Environmental mitigation
- Other temporary and permanent construction and operational works

**Discipline specific constraints**

- Bus stop
- A Road
- Bellmouth junction (example reference below) RG-BXXX
- Public Rights of Way
- Primary Access Route

Note: The proposed overhead line alignment and proposed underground cable alignment together comprise the alignment. For further details regarding the design, please refer to Figures 4.1 (document reference 6.4.F1), 4.2 (document reference 6.4.F2) and the Access, Rights of Way & Public Rights of Navigation Plans Regulation 5(2)(k) (document reference 2.5).

Notes: © Crown copyright and database rights 2025 Ordnance Survey AC000080122, Contains public sector information licensed under the Open Government Licence v3.0, © National Grid UK

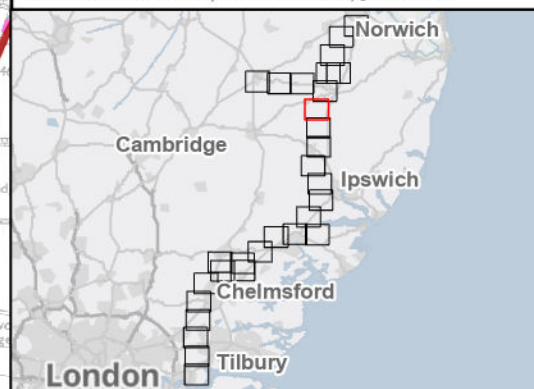

Rev	Date	Description	Drawn	Check	Approv
B	Oct 2025	FOR DCO APPLICATION	JAL	AF	KB
A	Aug 2025	FOR DCO APPLICATION	SS	AF	KB

PROJECT:  
nationalgrid Norwich to  
Tilbury

Planning Inspectorate App Number: EN020027  
Regulation 5(2)(a)

Title:  
Figure 16.1 - Traffic and Transport -  
Primary Access Routes  
Page 10 of 30

Designed	S. Thirlwell	Date	1 Oct 25
Drawn	J. Acero Leon	Date	1 Oct 25
Checked	A. Fell	Date	1 Oct 25
Approved	K. Burrows	Date	1 Oct 25
Scale:	1:25,000	Datum:	AOD
Original Size:	A3	Grid:	OS
Suitability Code:	A2	Project Number:	10059280

Suitability Description:  
Accepted as Concept Stage

Drawing Number:  
10059280-ARC-EGN-ZZ-DR-ZZ-00293  
Revision:  
B



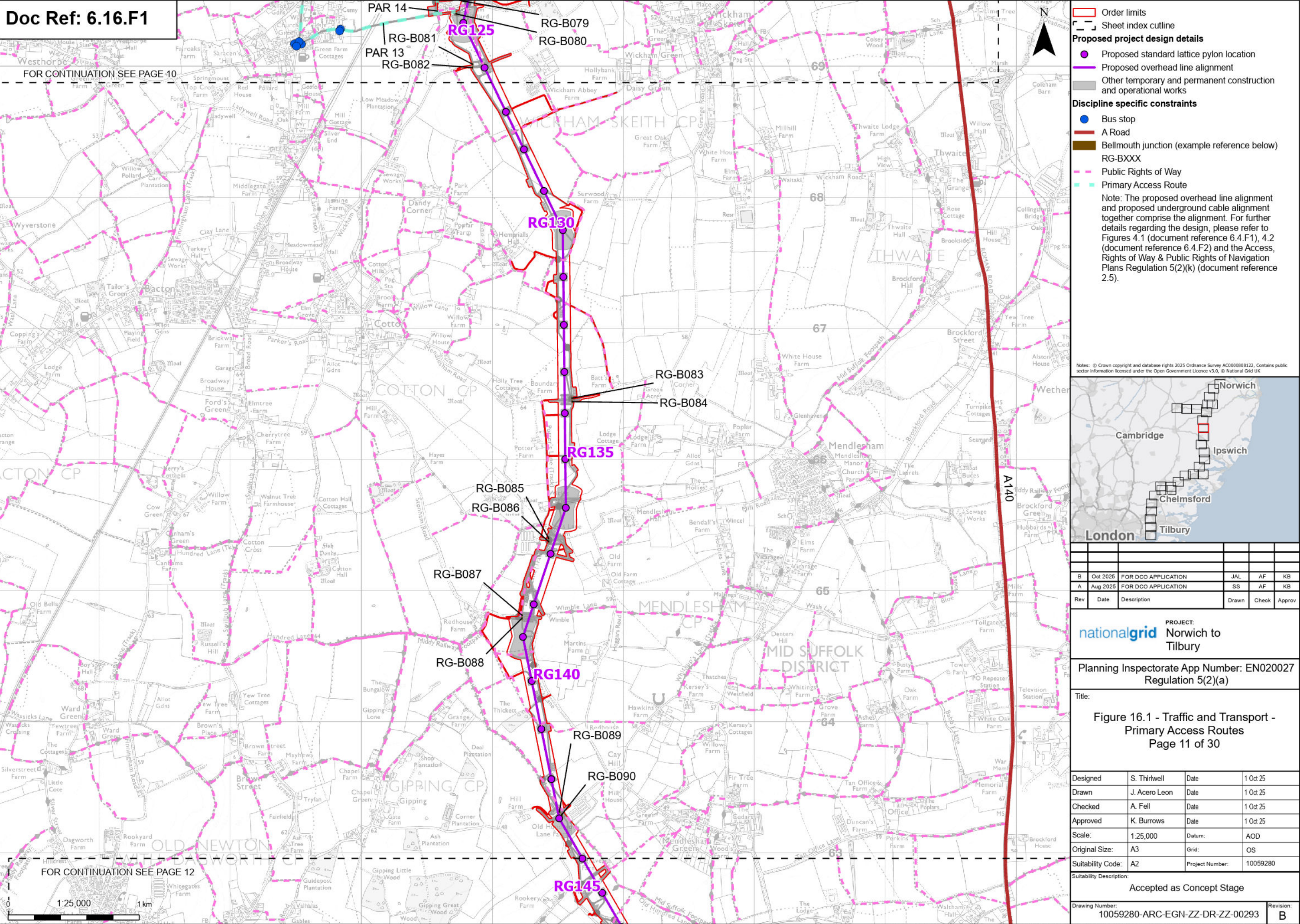



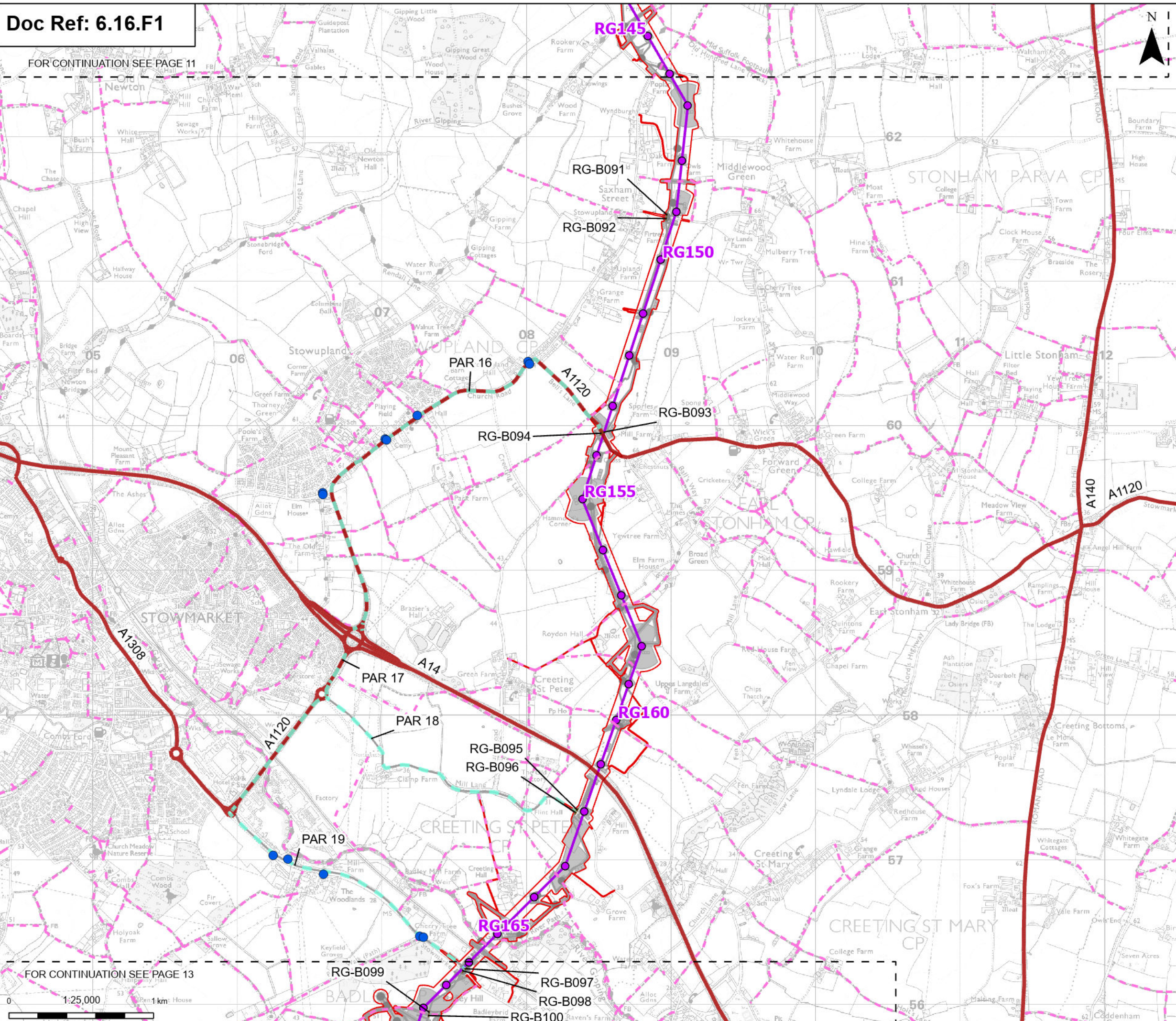

**Order limits**

**Sheet index outline**

**Proposed project design details**

- Proposed standard lattice pylon location
- Proposed overhead line alignment
- Environmental mitigation
- Other temporary and permanent construction and operational works

**Discipline specific constraints**

- Bus stop
- A Road
- Bellmouth junction (example reference below) RG-BXXX
- Public Rights of Way
- Primary Access Route

Note: The proposed overhead line alignment and proposed underground cable alignment together comprise the alignment. For further details regarding the design, please refer to Figures 4.1 (document reference 6.4.F1), 4.2 (document reference 6.4.F2) and the Access, Rights of Way & Public Rights of Navigation Plans Regulation 5(2)(k) (document reference 2.5).

Notes: © Crown copyright and database rights 2025 Ordnance Survey AC0000808122, Contains public sector information licensed under the Open Government Licence v3.0, © National Grid UK

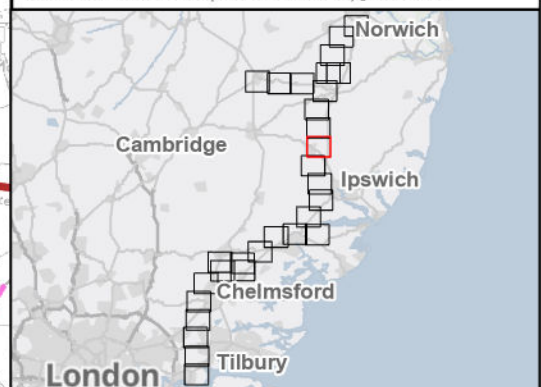

Rev	Date	Description	Drawn	Check	Approv
B	Oct 2025	FOR DCO APPLICATION	JAL	AF	KB
A	Aug 2025	FOR DCO APPLICATION	SS	AF	KB

PROJECT:  
nationalgrid Norwich to  
Tilbury

Planning Inspectorate App Number: EN020027  
Regulation 5(2)(a)

Title:  
Figure 16.1 - Traffic and Transport -  
Primary Access Routes  
Page 12 of 30

Designed	S. Thirlwell	Date	1 Oct 25
Drawn	J. Acero Leon	Date	1 Oct 25
Checked	A. Fell	Date	1 Oct 25
Approved	K. Burrows	Date	1 Oct 25
Scale:	1:25,000	Datum:	AOD
Original Size:	A3	Grid:	OS
Suitability Code:	A2	Project Number:	10059280

Suitability Description:  
Accepted as Concept Stage

Drawing Number:  
10059280-ARC-EGN-ZZ-DR-ZZ-00293  
Revision:  
B



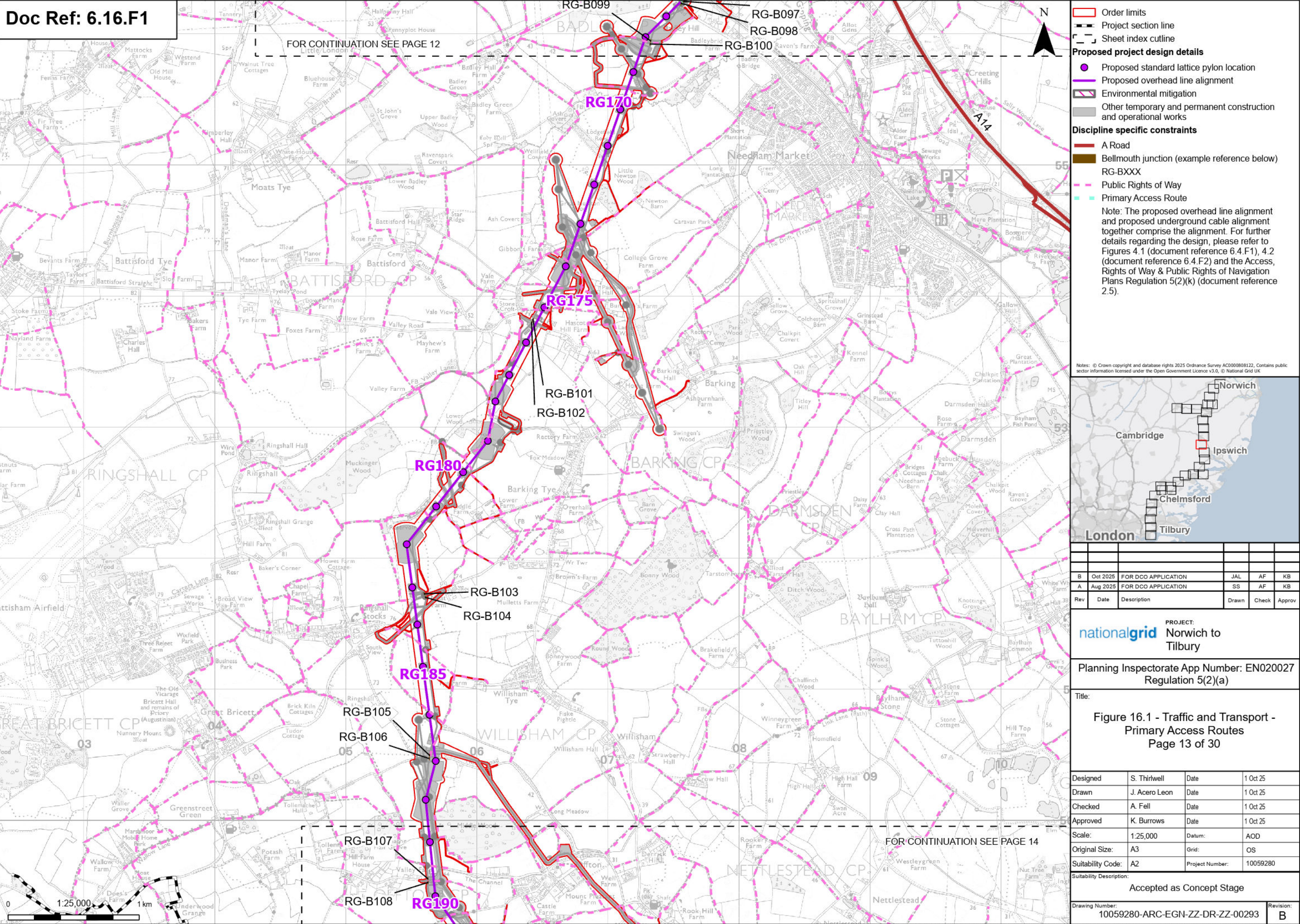



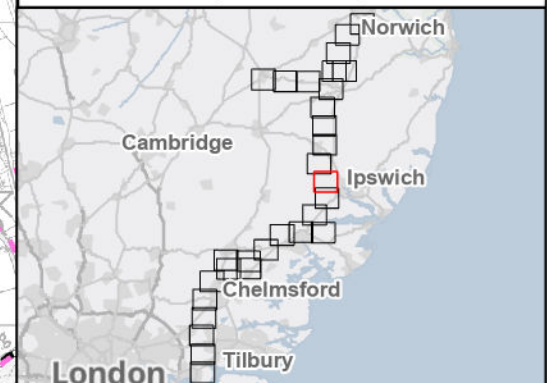
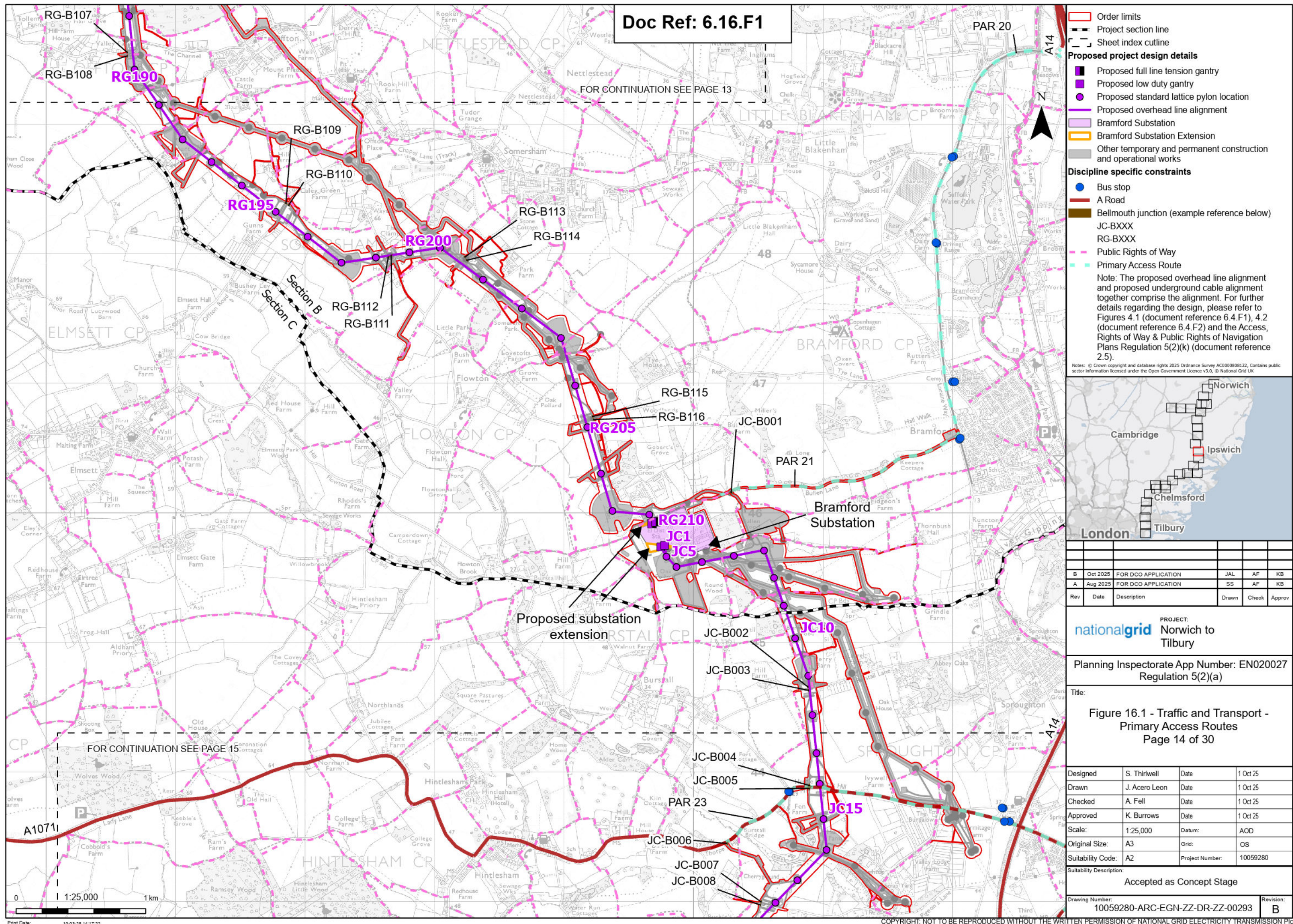

Rev	Date	Description	Drawn	Check	Approv
B	Oct 2025	FOR DCO APPLICATION	JAL	AF	KB
A	Aug 2025	FOR DCO APPLICATION	SS	AF	KB

PROJECT: Norwich to Tilbury

Planning Inspectorate App Number: EN020027  
Regulation 5(2)(a)

Title:  
Figure 16.1 - Traffic and Transport -  
Primary Access Routes  
Page 14 of 30

Designed	S. Thirlwell	Date	1 Oct 25
Drawn	J. Acero Leon	Date	1 Oct 25
Checked	A. Fell	Date	1 Oct 25
Approved	K. Burrows	Date	1 Oct 25
Scale:	1:25,000	Datum:	AOD
Original Size:	A3	Grid:	OS
Suitability Code:	A2	Project Number:	10059280

Suitability Description:  
Accepted as Concept Stage

Drawing Number:  
10059280-ARC-EGN-ZZ-DR-ZZ-00293

Revision:  
B



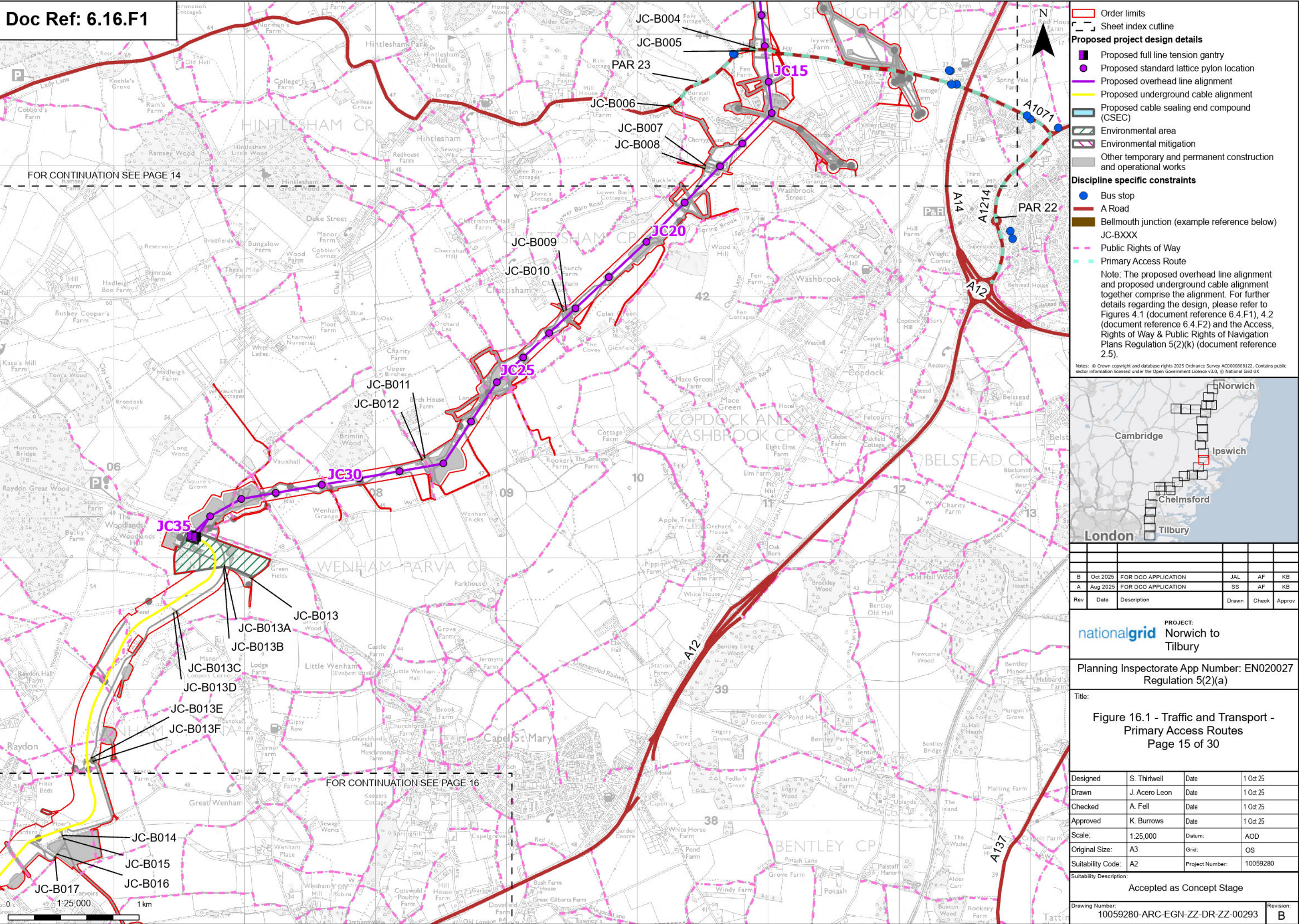



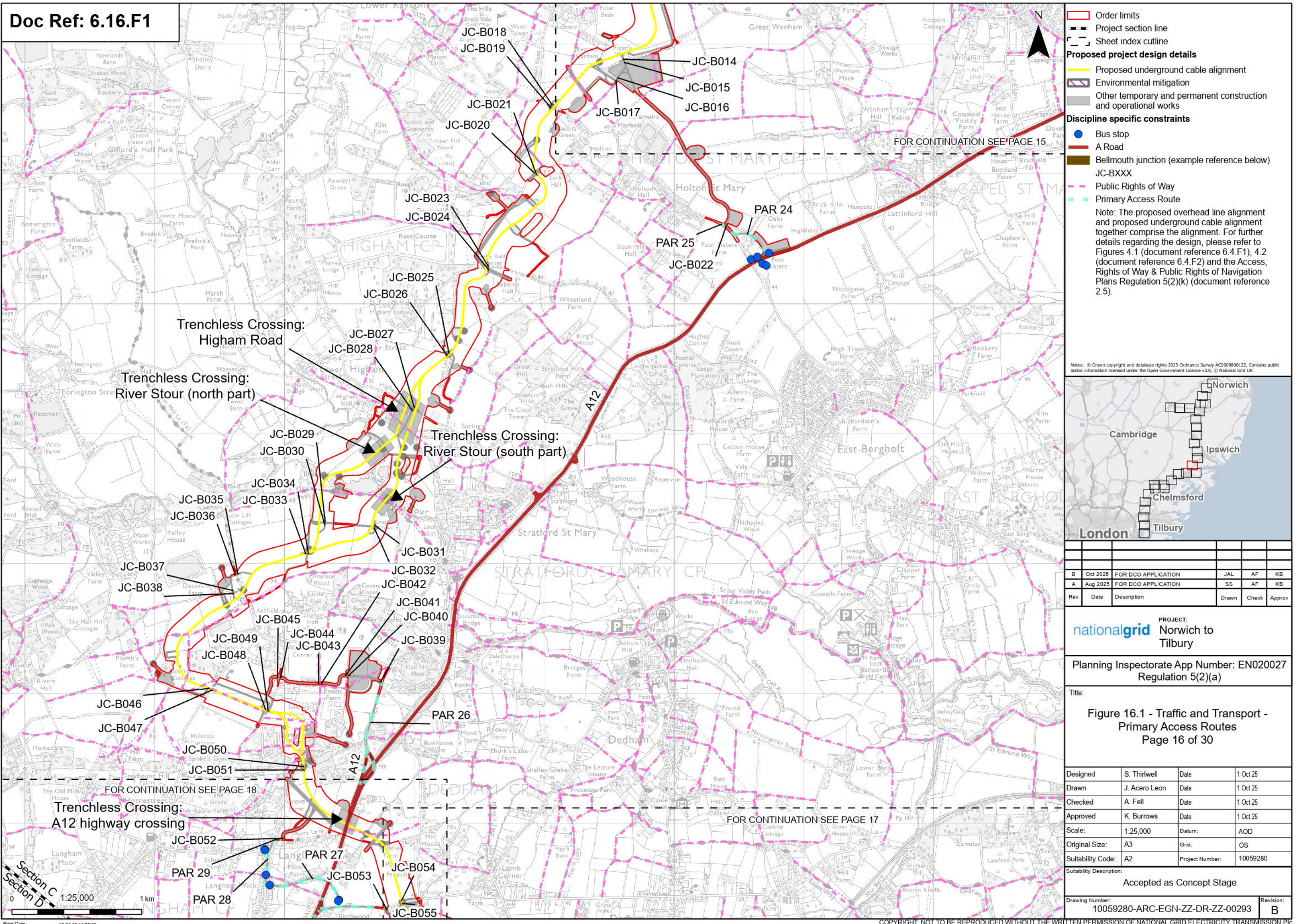



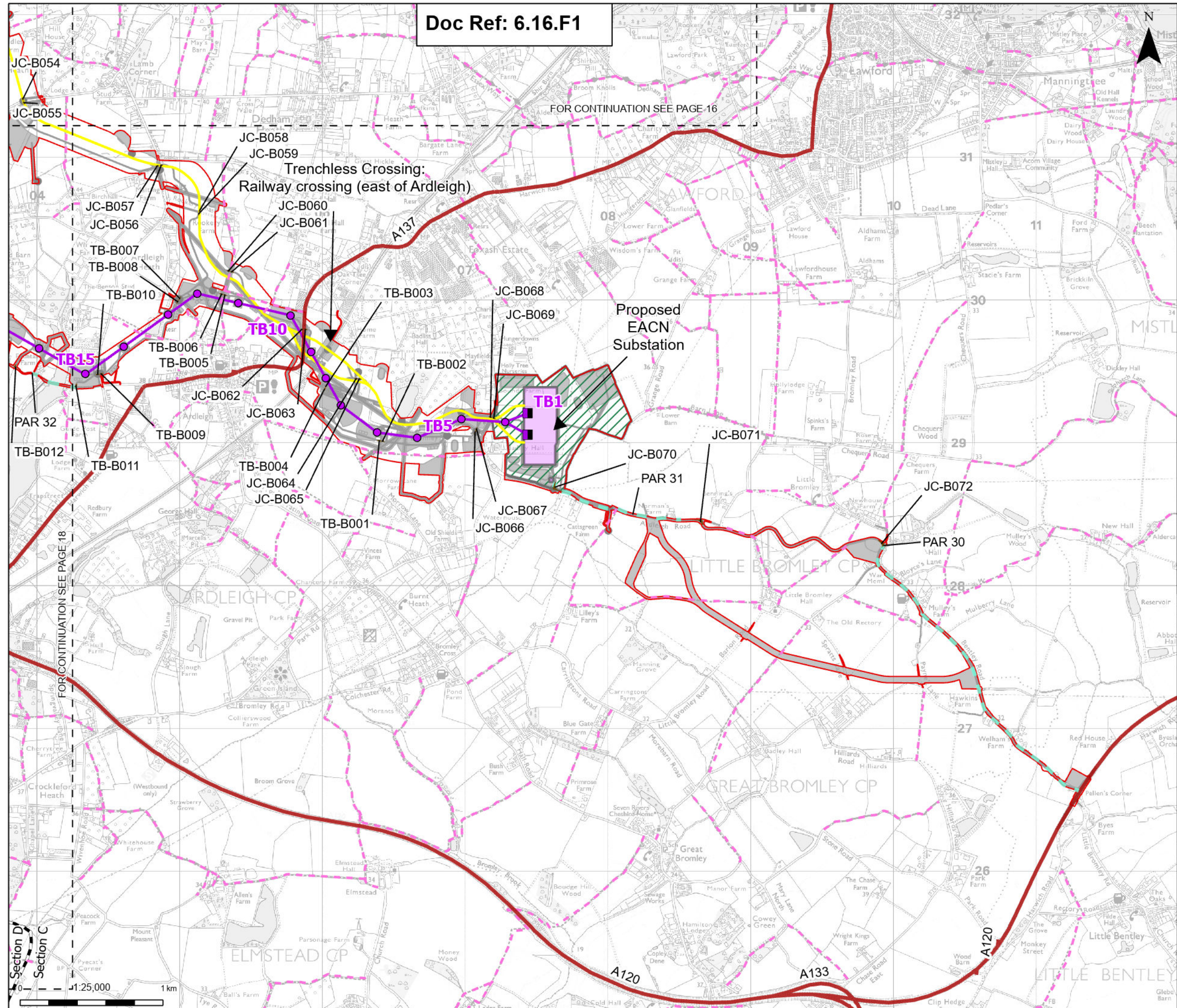

Order limits

Project section line

Sheet index outline

**Proposed project design details**

- Proposed full line tension gantry
- Proposed standard lattice pylon location
- Proposed overhead line alignment
- Proposed underground cable alignment
- Proposed DNO Substation
- Proposed East Anglia Connection Node (EACN) Substation
- Environmental area
- Other temporary and permanent construction and operational works

**Discipline specific constraints**

- A Road
- Bellmouth junction (example reference below)  
JC-BXXX  
TB-BXXX
- Public Rights of Way
- Primary Access Route

Note: The proposed overhead line alignment and proposed underground cable alignment together comprise the alignment. For further details regarding the design, please refer to Figures 4.1 (document reference 6.4.F1), 4.2 (document reference 6.4.F2) and the Access, Rights of Way & Public Rights of Navigation Plans Regulation 5(2)(k) (document reference 2.5).

Notes: © Crown copyright and database rights 2025 Ordnance Survey AC0000808122, Contains public sector information licensed under the Open Government Licence v3.0, © National Grid UK

B	Oct 2025	FOR DCO APPLICATION	JAL	AF	KB
A	Aug 2025	FOR DCO APPLICATION	SS	AF	KB
Rev	Date	Description	Drawn	Check	Approv

PROJECT:  
**nationalgrid** Norwich to  
Tilbury

Planning Inspectorate App Number: EN020027  
Regulation 5(2)(a)

Title:  
**Figure 16.1 - Traffic and Transport -  
Primary Access Routes**  
Page 17 of 30

Designed	S. Thirlwell	Date	1 Oct 25
Drawn	J. Acero Leon	Date	1 Oct 25
Checked	A. Fell	Date	1 Oct 25
Approved	K. Burrows	Date	1 Oct 25
Scale:	1:25,000	Datum:	AOD
Original Size:	A3	Grid:	OS
Suitability Code:	A2	Project Number:	10059280

Suitability Description:  
Accepted as Concept Stage

Drawing Number:  
10059280-ARC-EGN-ZZ-DR-ZZ-00293

Revision:  
**B**



Doc Ref: 6.16.F1

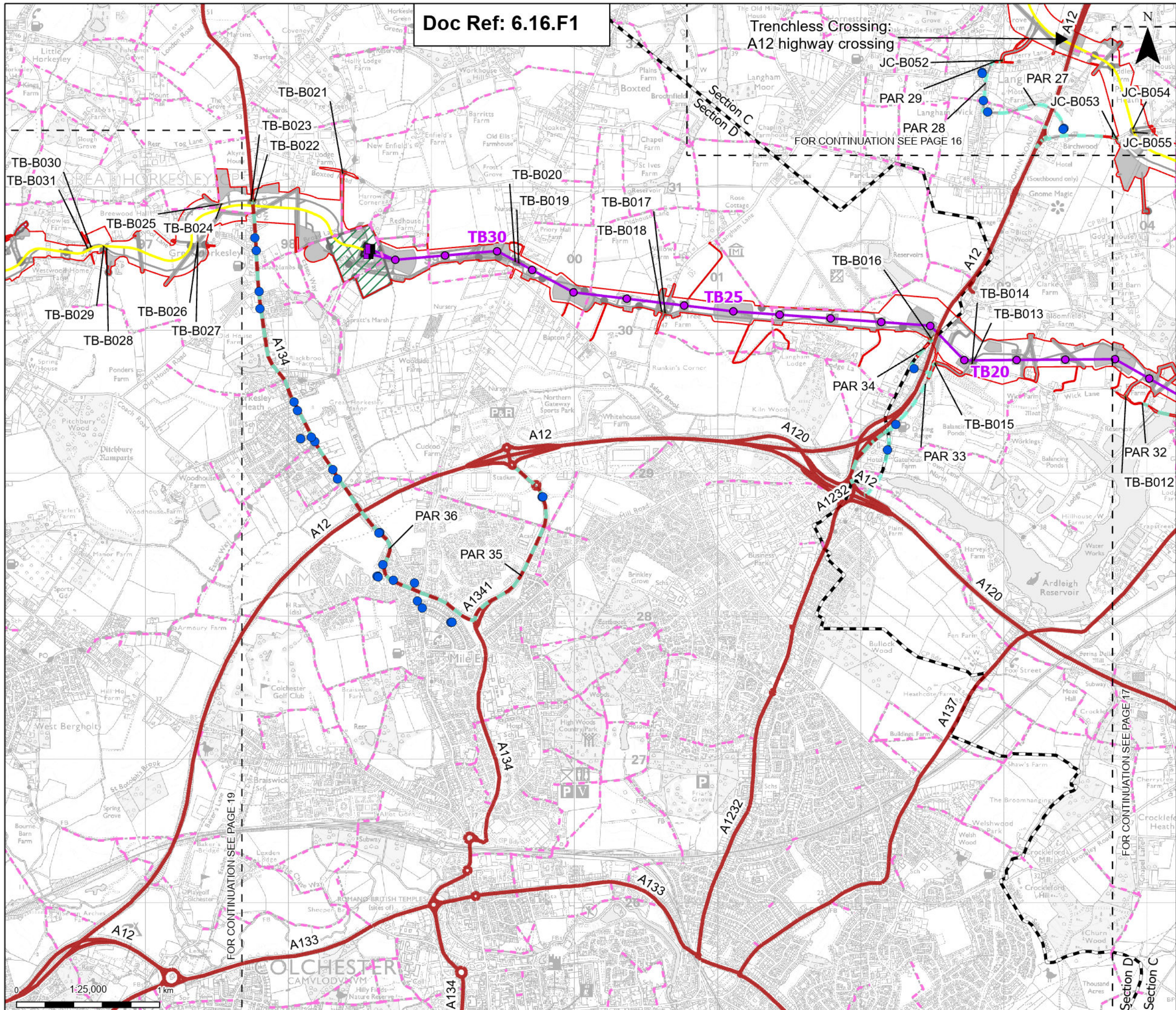

**Order limits**

- Project section line
- Sheet index cutline

**Proposed project design details**

- Proposed full line tension gantry
- Proposed standard lattice pylon location
- Proposed overhead line alignment
- Proposed underground cable alignment
- Proposed cable sealing end compound (CSEC)
- Environmental area
- Environmental mitigation
- Other temporary and permanent construction and operational works

**Discipline specific constraints**

- Bus stop
- A Road
- Bellmouth junction (example reference below)
- JC-BXXX
- TB-BXXX
- Public Rights of Way
- Primary Access Route

Note: The proposed overhead line alignment and proposed underground cable alignment together comprise the alignment. For further details regarding the design, please refer to Figures 4.1 (document reference 6.4.F1), 4.2 (document reference 6.4.F2) and the Access, Rights of Way & Public Rights of Navigation Plans Regulation 5(2)(k) (document reference 2.5).

Notes: © Crown copyright and database rights 2025 Ordnance Survey AC000808122, Contains public sector information licensed under the Open Government Licence v3.0, © National Grid UK

**Map of the region showing the project location relative to Norwich, Cambridge, Ipswich, Chelmsford, and London.**

Rev	Date	Description	Drawn	Check	Approv
B	Oct 2025	FOR DCO APPLICATION	JAL	AF	KB
A	Aug 2025	FOR DCO APPLICATION	SS	AF	KB

**PROJECT:**  
nationalgrid Norwich to Tilbury

Planning Inspectorate App Number: EN020027  
Regulation 5(2)(a)

Title:  
Figure 16.1 - Traffic and Transport -  
Primary Access Routes  
Page 18 of 30

Designed	S. Thirlwell	Date	1 Oct 25
Drawn	J. Acero Leon	Date	1 Oct 25
Checked	A. Fell	Date	1 Oct 25
Approved	K. Burrows	Date	1 Oct 25
Scale:	1:25,000	Datum:	AOD
Original Size:	A3	Grid:	OS
Suitability Code:	A2	Project Number:	10059280

Suitability Description:  
Accepted as Concept Stage

Drawing Number:  
10059280-ARC-EGN-ZZ-DR-ZZ-00293

Revision:  
B



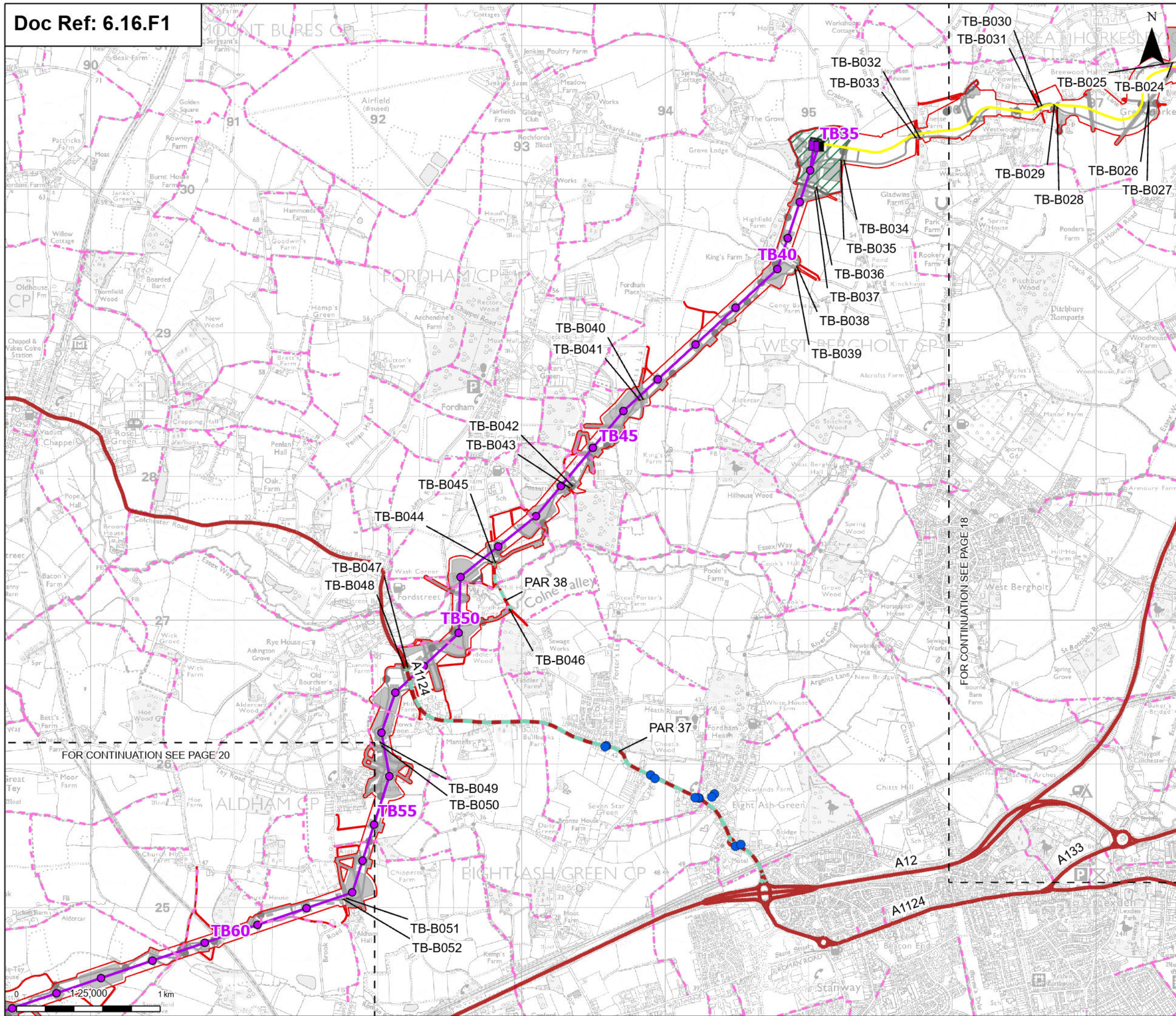

**Order limits**  
Sheet index outline

**Proposed project design details**

- Proposed full line tension gantry
- Proposed standard lattice pylon location
- Proposed overhead line alignment
- Proposed underground cable alignment
- Proposed cable sealing end compound (CSEC)
- Environmental area
- Environmental mitigation
- Other temporary and permanent construction and operational works

**Discipline specific constraints**

- Bus stop
- A Road
- Bellmouth junction (example reference below) TB-BXXX
- Public Rights of Way
- Primary Access Route

Note: The proposed overhead line alignment and proposed underground cable alignment together comprise the alignment. For further details regarding the design, please refer to Figures 4.1 (document reference 6.4.F1), 4.2 (document reference 6.4.F2) and the Access, Rights of Way & Public Rights of Navigation Plans Regulation 5(2)(k) (document reference 2.5).

Notes: © Crown copyright and database rights 2025 Ordnance Survey AC000808122, Contains public sector information licensed under the Open Government Licence v3.0, © National Grid UK

**Map of the region**

Cambridge  
Norwich  
Ipswich  
Chelmsford  
Tilbury  
London

Rev	Date	Description	Drawn	Check	Approv
B	Oct 2025	FOR DCO APPLICATION	JAL	AF	KB
A	Aug 2025	FOR DCO APPLICATION	SS	AF	KB

**PROJECT:**  
nationalgrid Norwich to Tilbury

Planning Inspectorate App Number: EN020027  
Regulation 5(2)(a)

Title:  
Figure 16.1 - Traffic and Transport - Primary Access Routes  
Page 19 of 30

Designed	S. Thirlwell	Date	1 Oct 25
Drawn	J. Acero Leon	Date	1 Oct 25
Checked	A. Fell	Date	1 Oct 25
Approved	K. Burrows	Date	1 Oct 25
Scale:	1:25,000	Datum:	AOD
Original Size:	A3	Grid:	OS
Suitability Code:	A2	Project Number:	10059280

Suitability Description:  
Accepted as Concept Stage

Drawing Number:  
10059280-ARC-EGN-ZZ-DR-ZZ-00293

Revision:  
B



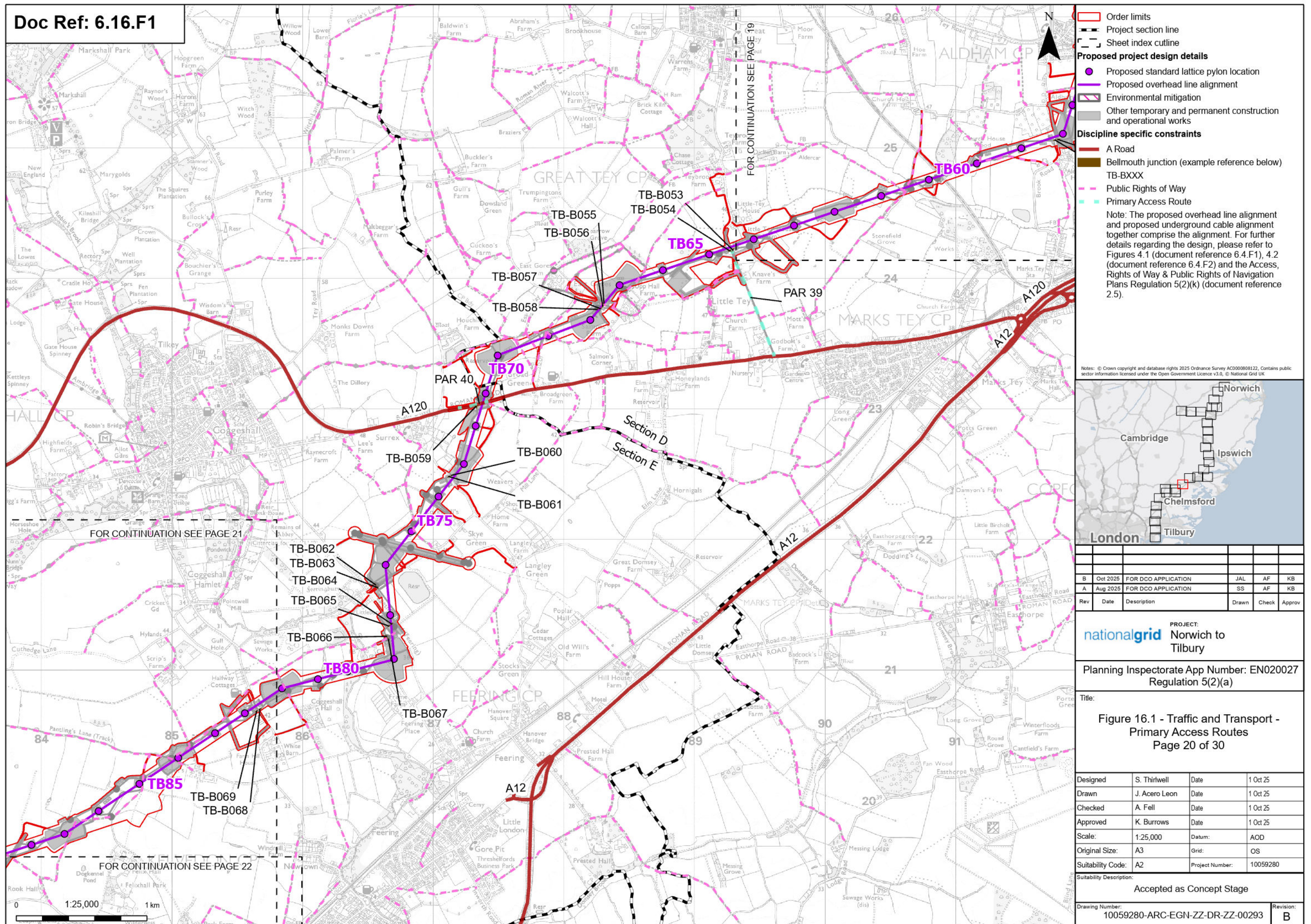



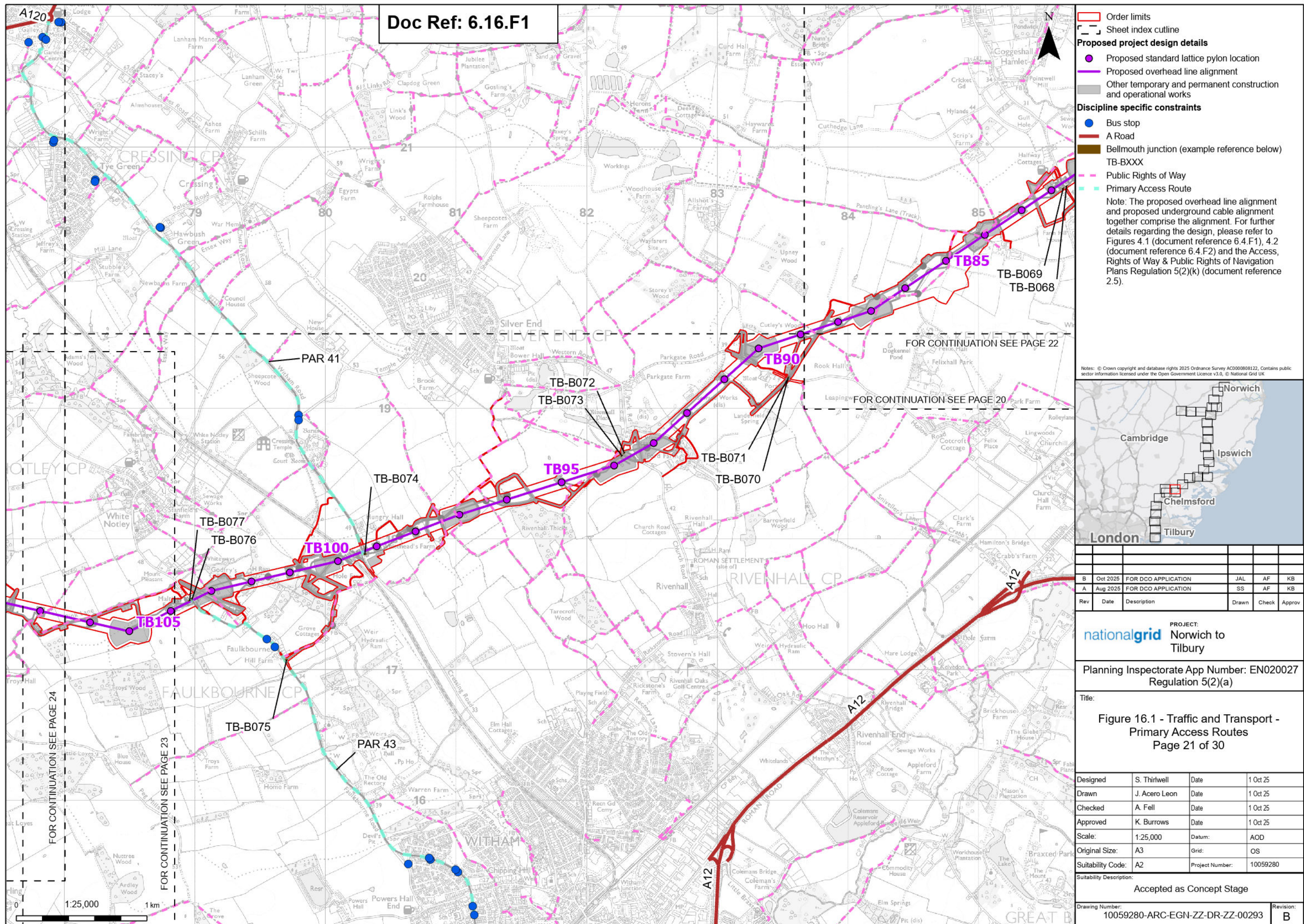



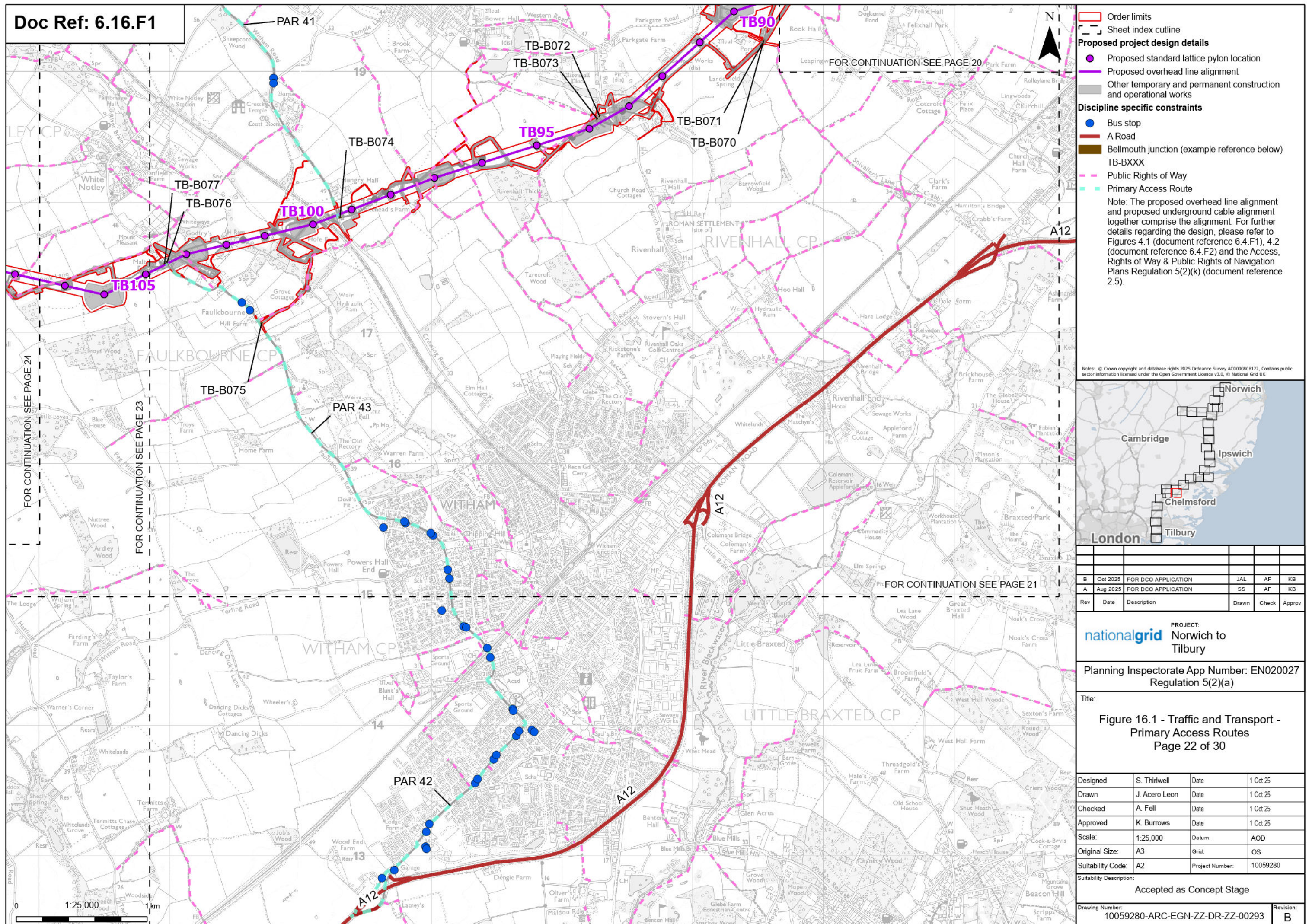



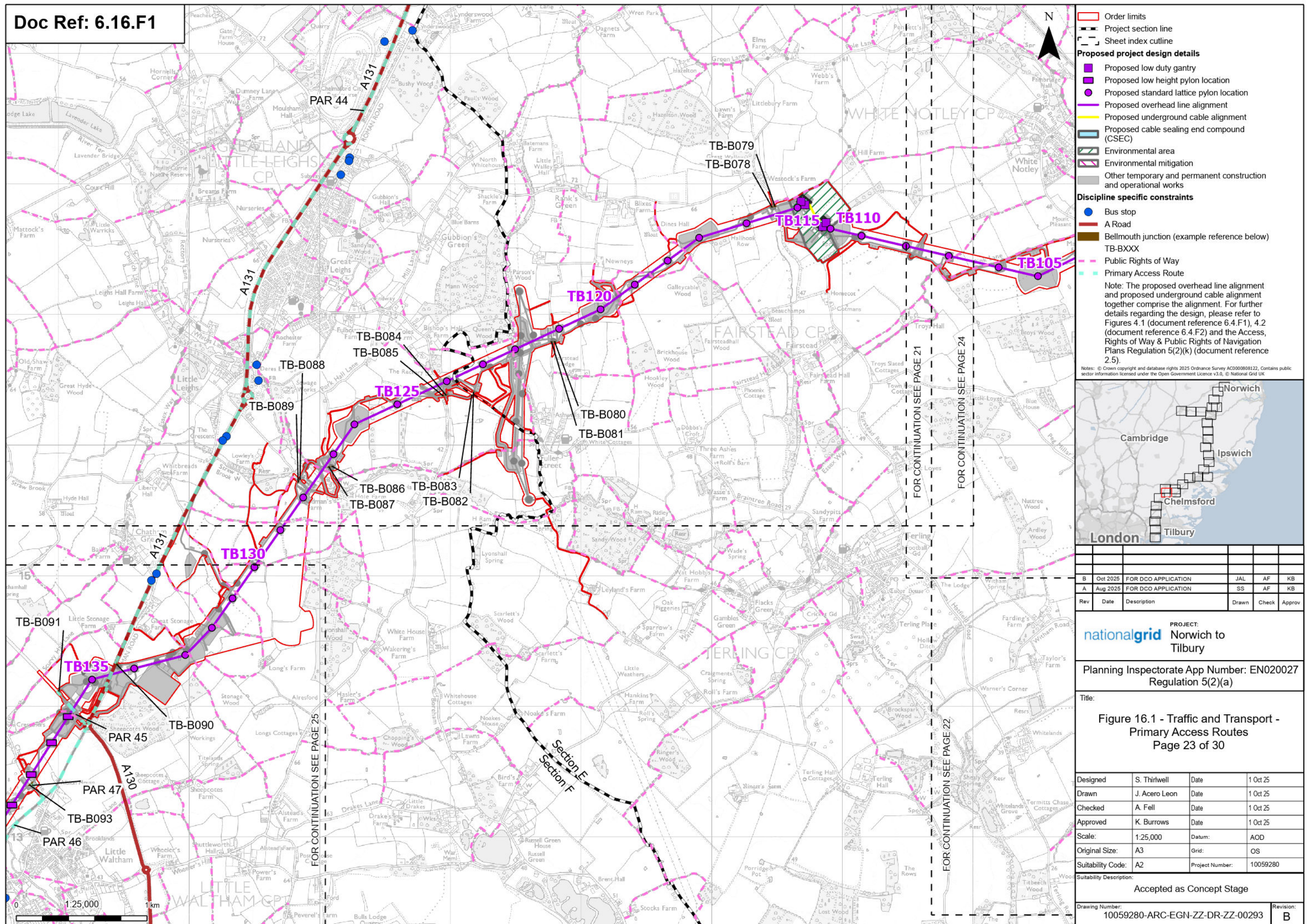



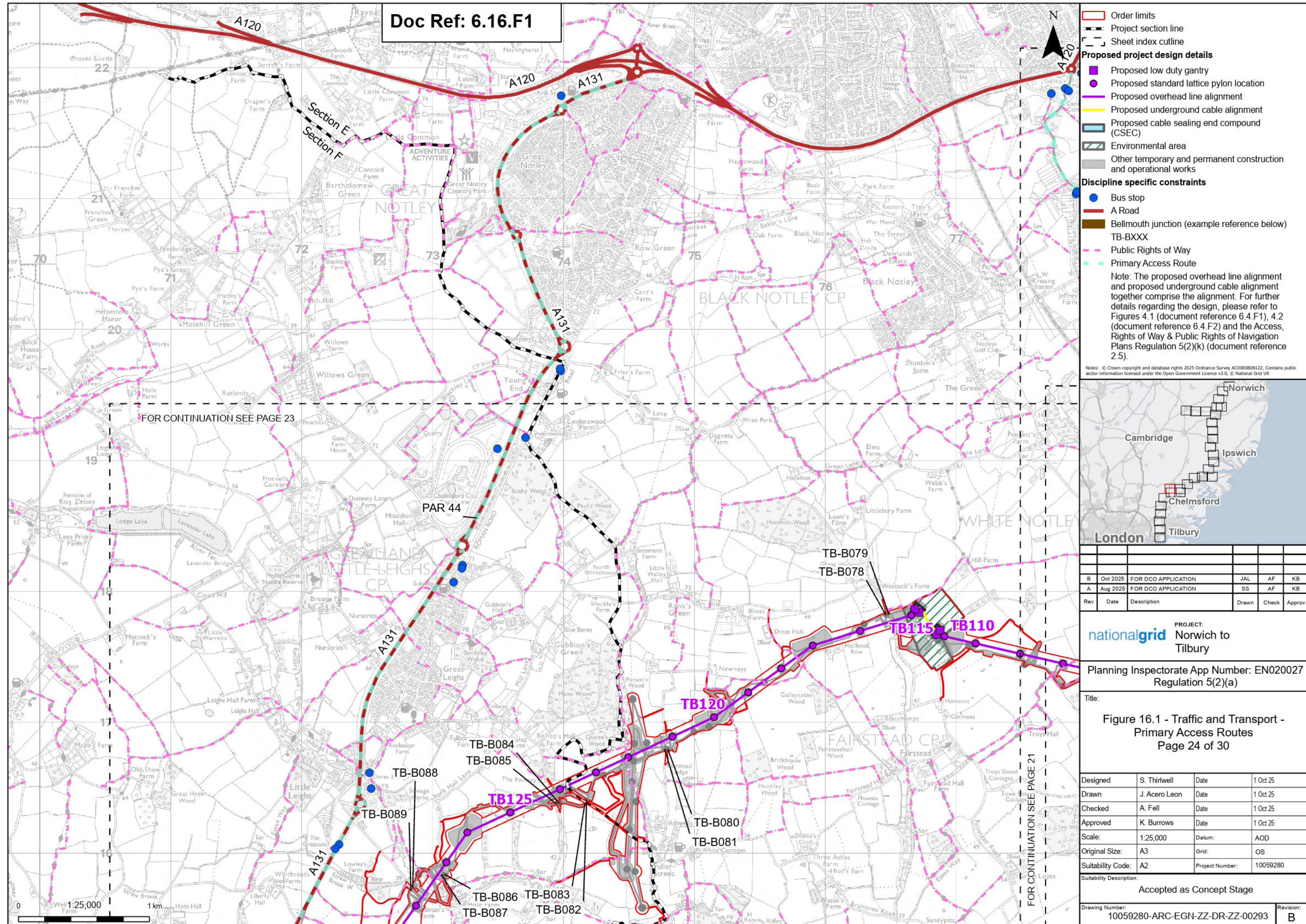



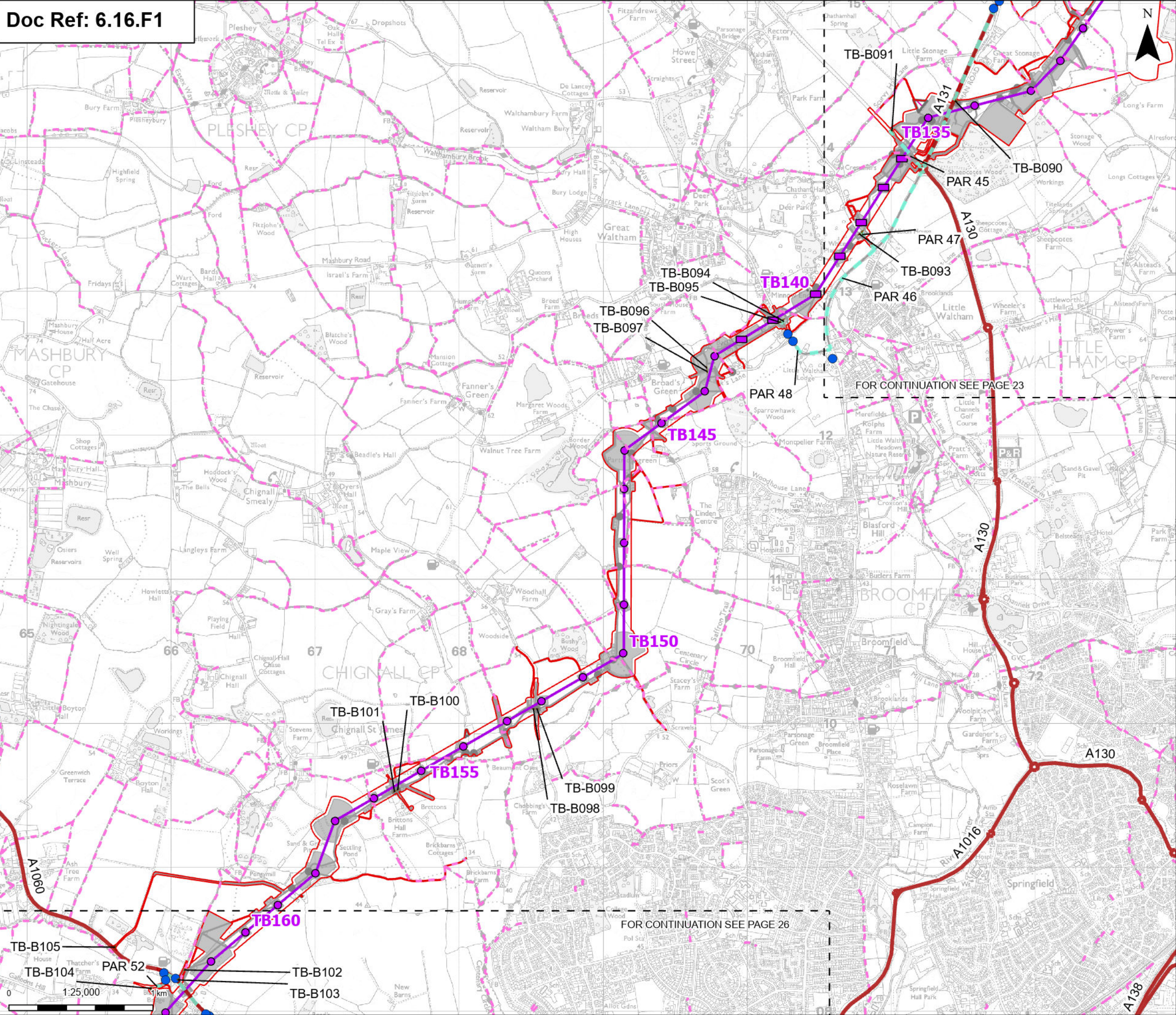

**Order limits**

**Sheet index outline**

**Proposed project design details**

- Proposed low height pylon location
- Proposed standard lattice pylon location
- Proposed overhead line alignment
- Environmental mitigation
- Other temporary and permanent construction and operational works

**Discipline specific constraints**

- Bus stop
- A Road
- Bellmouth junction (example reference below) TB-BXXX
- Public Rights of Way
- Primary Access Route

Note: The proposed overhead line alignment and proposed underground cable alignment together comprise the alignment. For further details regarding the design, please refer to Figures 4.1 (document reference 6.4.F1), 4.2 (document reference 6.4.F2) and the Access, Rights of Way & Public Rights of Navigation Plans Regulation 5(2)(k) (document reference 2.5).

Notes: © Crown copyright and database rights 2025 Ordnance Survey AC0000808122, Contains public sector information licensed under the Open Government Licence v3.0, © National Grid UK

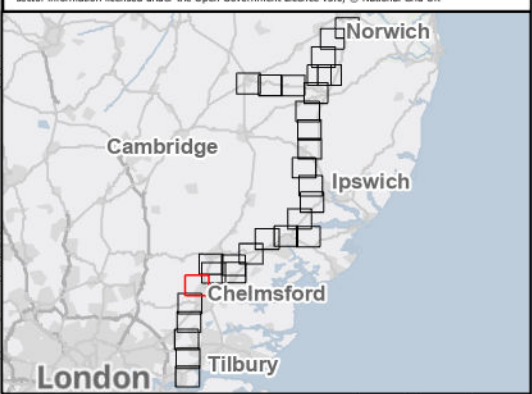

Rev	Date	Description	Drawn	Check	Approv
B	Oct 2025	FOR DCO APPLICATION	JAL	AF	KB
A	Aug 2025	FOR DCO APPLICATION	SS	AF	KB

PROJECT:  
**nationalgrid** Norwich to Tilbury

Planning Inspectorate App Number: EN020027  
Regulation 5(2)(a)

Title:  
**Figure 16.1 - Traffic and Transport - Primary Access Routes**  
Page 25 of 30









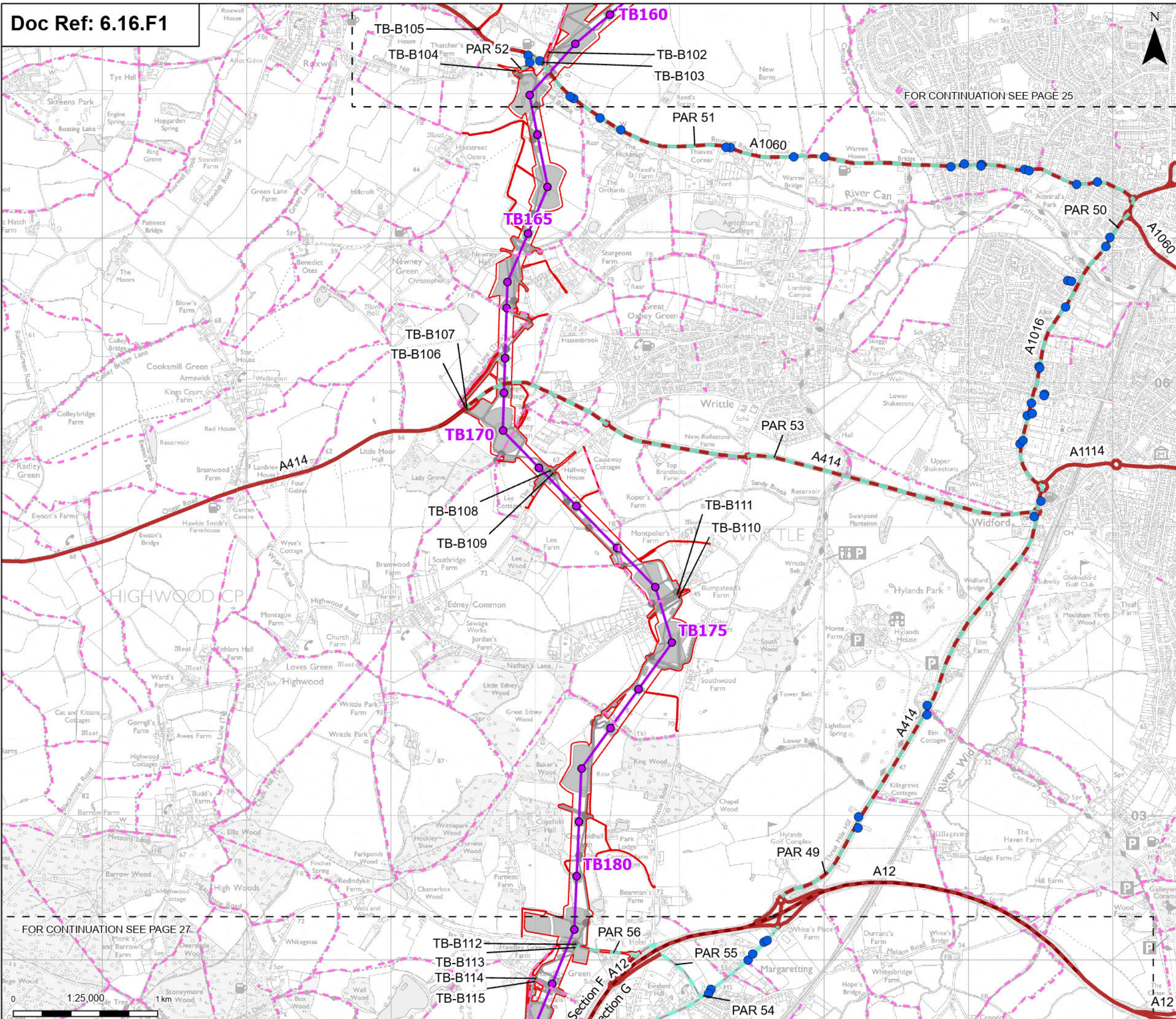



Designed	S. Thirlwell	Date	1 Oct 25
Drawn	J. Acero Leon	Date	1 Oct 25
Checked	A. Fell	Date	1 Oct 25
Approved	K. Burrows	Date	1 Oct 25
Scale:	1:25,000	Datum:	AOD
Original Size:	A3	Grid:	OS
Suitability Code:	A2	Project Number:	10059280

Suitability Description:  
Accepted as Concept Stage

Drawing Number: 10059280-ARC-EGN-ZZ-DR-ZZ-00293	Revision: B
--	----------------





-  Order limits
-  Project section line
-  Sheet index outline
- Proposed project design details**
-  Proposed standard lattice pylon location
-  Proposed overhead line alignment
-  Environmental mitigation
-  Other temporary and permanent construction and operational works
- Discipline specific constraints**
-  Bus stop
-  A Road
-  Bellmouth junction (example reference below)  
TB-BXXX
-  Public Rights of Way
-  Primary Access Route
- Note: The proposed overhead line alignment and proposed underground cable alignment together comprise the alignment. For further details regarding the design, please refer to Figures 4.1 (document reference 6.4.F1), 4.2 (document reference 6.4.F2) and the Access, Rights of Way & Public Rights of Navigation Plans Regulation 5(2)(k) (document reference 2.5).

Notes: © Crown copyright and database rights 2025 Ordnance Survey AC0000808122, Contains public sector information licensed under the Open Government Licence v3.0, © National Grid UK



B	Oct 2025	FOR DCO APPLICATION	JAL	AF	KB
A	Aug 2025	FOR DCO APPLICATION	SS	AF	KB
Rev	Date	Description	Drawn	Check	Approv

**nationalgrid** PROJECT: Norwich to Tilbury

Planning Inspectorate App Number: EN020027  
Regulation 5(2)(a)

Title:

Figure 16.1 - Traffic and Transport -  
Primary Access Routes

Page 26 of 30

Designed	S. Thirlwell	Date	1 Oct 25
Drawn	J. Acero Leon	Date	1 Oct 25
Checked	A. Fell	Date	1 Oct 25
Approved	K. Burrows	Date	1 Oct 25
Scale:	1:25,000	Datum:	AOD
Original Size:	A3	Grid:	OS
Suitability Code:	A2	Project Number:	10059280

Accepted as Concept Stage

Drawing Number:	10059280-ARC-EGN-ZZ-DR-ZZ-00293	Revision:	B
-----------------	---------------------------------	-----------	---



FOR CONTINUATION SEE PAGE 26

FOR CONTINUATION SEE PAGE 28

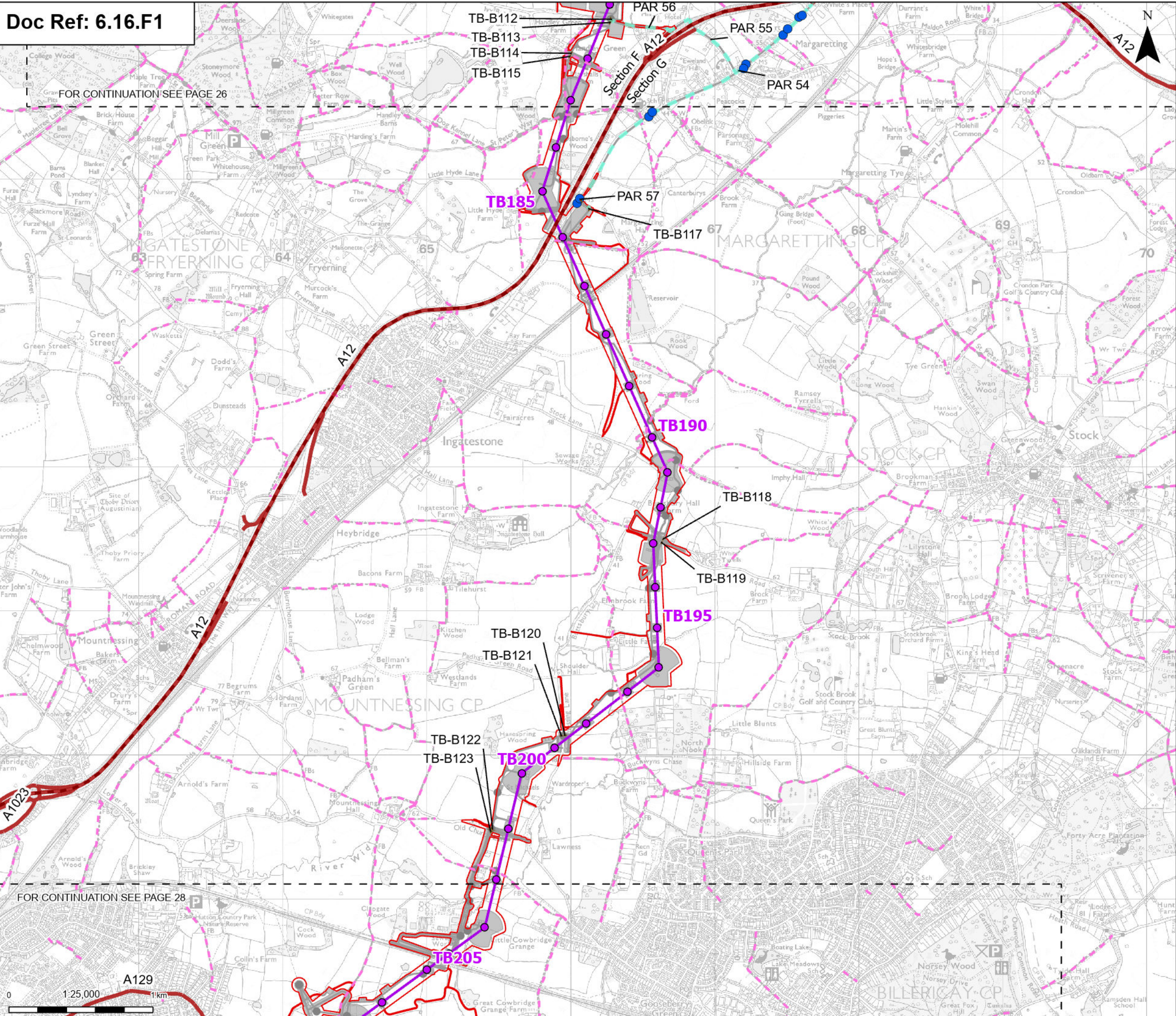

**Order limits**

- Project section line
- Sheet index outline

**Proposed project design details**

- Proposed standard lattice pylon location
- Proposed overhead line alignment
- Environmental mitigation
- Other temporary and permanent construction and operational works

**Discipline specific constraints**

- Bus stop
- A Road
- Bellmouth junction (example reference below) TB-BXXX
- Public Rights of Way
- Primary Access Route

Note: The proposed overhead line alignment and proposed underground cable alignment together comprise the alignment. For further details regarding the design, please refer to Figures 4.1 (document reference 6.4.F1), 4.2 (document reference 6.4.F2) and the Access, Rights of Way & Public Rights of Navigation Plans Regulation 5(2)(k) (document reference 2.5).

Notes: © Crown copyright and database rights 2025 Ordnance Survey AC000080122, Contains public sector information licensed under the Open Government Licence v3.0, © National Grid UK

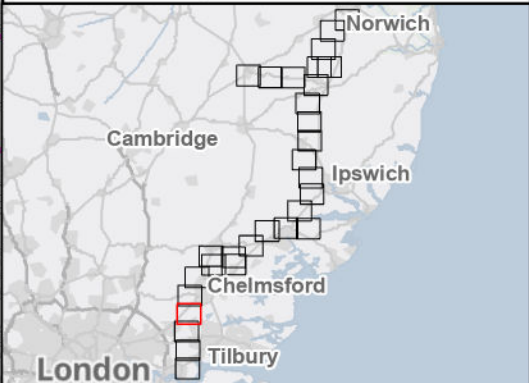

Rev	Date	Description	Drawn	Check	Approv
B	Oct 2025	FOR DCO APPLICATION	JAL	AF	KB
A	Aug 2025	FOR DCO APPLICATION	SS	AF	KB

PROJECT:  
nationalgrid Norwich to  
Tilbury

Planning Inspectorate App Number: EN020027  
Regulation 5(2)(a)

Title:  
Figure 16.1 - Traffic and Transport -  
Primary Access Routes  
Page 27 of 30

Designed	S. Thirlwell	Date	1 Oct 25
Drawn	J. Acero Leon	Date	1 Oct 25
Checked	A. Fell	Date	1 Oct 25
Approved	K. Burrows	Date	1 Oct 25
Scale:	1:25,000	Datum:	AOD
Original Size:	A3	Grid:	OS
Suitability Code:	A2	Project Number:	10059280

Suitability Description:  
Accepted as Concept Stage

Drawing Number:  
10059280-ARC-EGN-ZZ-DR-ZZ-00293  
Revision:  
B



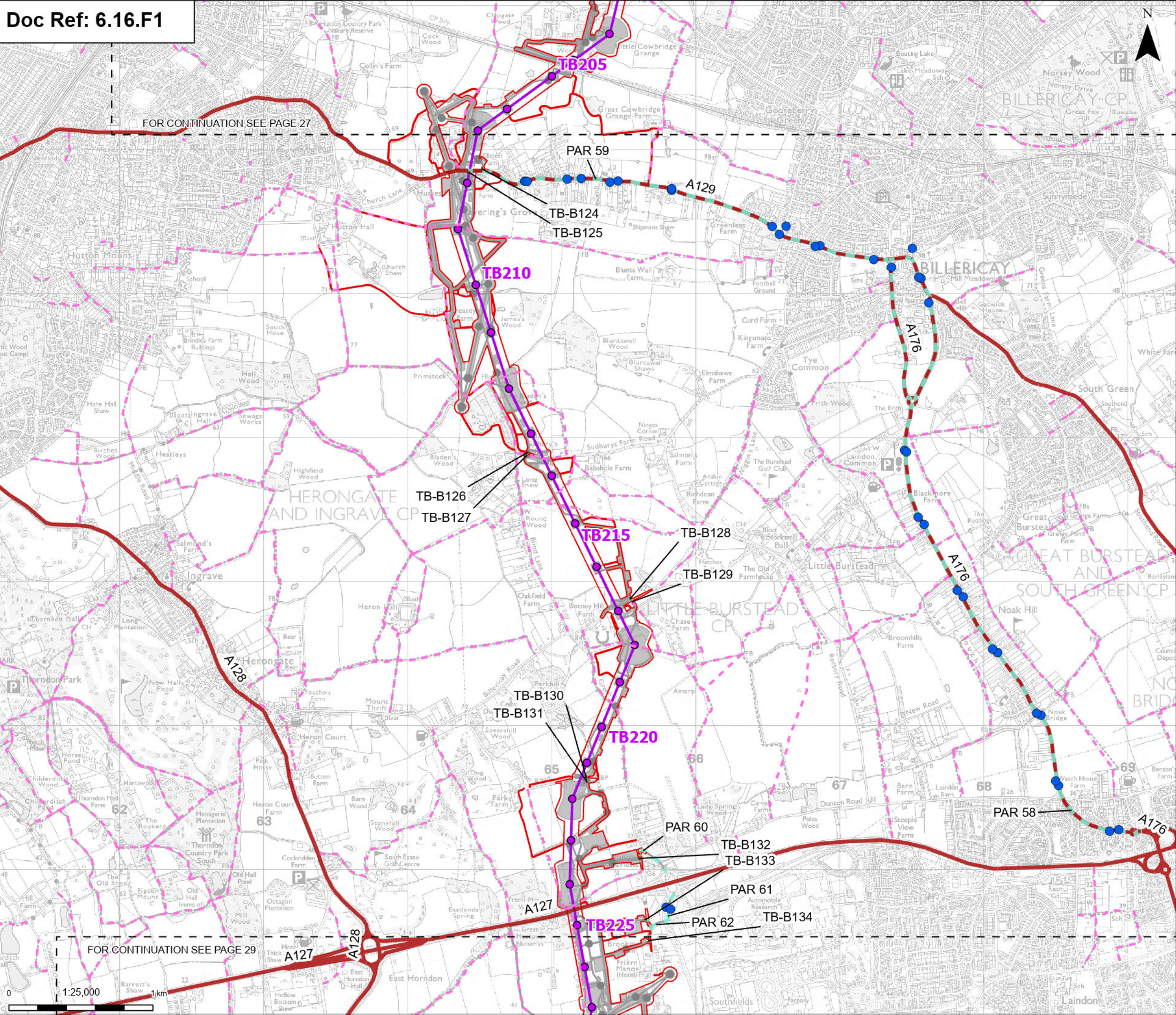

- Order limits**
- Sheet index outline**
- Proposed project design details**
- Proposed standard lattice pylon location
  - Proposed overhead line alignment
  - Other temporary and permanent construction and operational works
- Discipline specific constraints**
- Bus stop
  - A Road
  - Bellmouth junction (example reference below)
  - TB-BXXX
  - Public Rights of Way
  - Primary Access Route
- Note: The proposed overhead line alignment and proposed underground cable alignment together comprise the alignment. For further details regarding the design, please refer to Figures 4.1 (document reference 6.4.F1), 4.2 (document reference 6.4.F2) and the Access, Rights of Way & Public Rights of Navigation Plans Regulation 5(2)(k) (document reference 2.5).

Notes: © Crown copyright and database rights 2025 Ordnance Survey AC0000808122, Contains public sector information licensed under the Open Government Licence v3.0, © National Grid UK



Rev	Date	Description	Drawn	Check	Approv
B	Oct 2025	FOR DCO APPLICATION	JAL	AF	KB
A	Aug 2025	FOR DCO APPLICATION	SS	AF	KB

PROJECT:  
**nationalgrid** Norwich to  
 Tilbury

Planning Inspectorate App Number: EN020027  
 Regulation 5(2)(a)

Title:  
 Figure 16.1 - Traffic and Transport -  
 Primary Access Routes  
 Page 28 of 30

Designed	S. Thirlwell	Date	1 Oct 25
Drawn	J. Acero Leon	Date	1 Oct 25
Checked	A. Fell	Date	1 Oct 25
Approved	K. Burrows	Date	1 Oct 25
Scale:	1:25,000	Datum:	AOD
Original Size:	A3	Grid:	OS
Suitability Code:	A2	Project Number:	10059280

Suitability Description:  
 Accepted as Concept Stage

Drawing Number:  
 10059280-ARC-EGN-ZZ-DR-ZZ-00293

Revision:  
 B



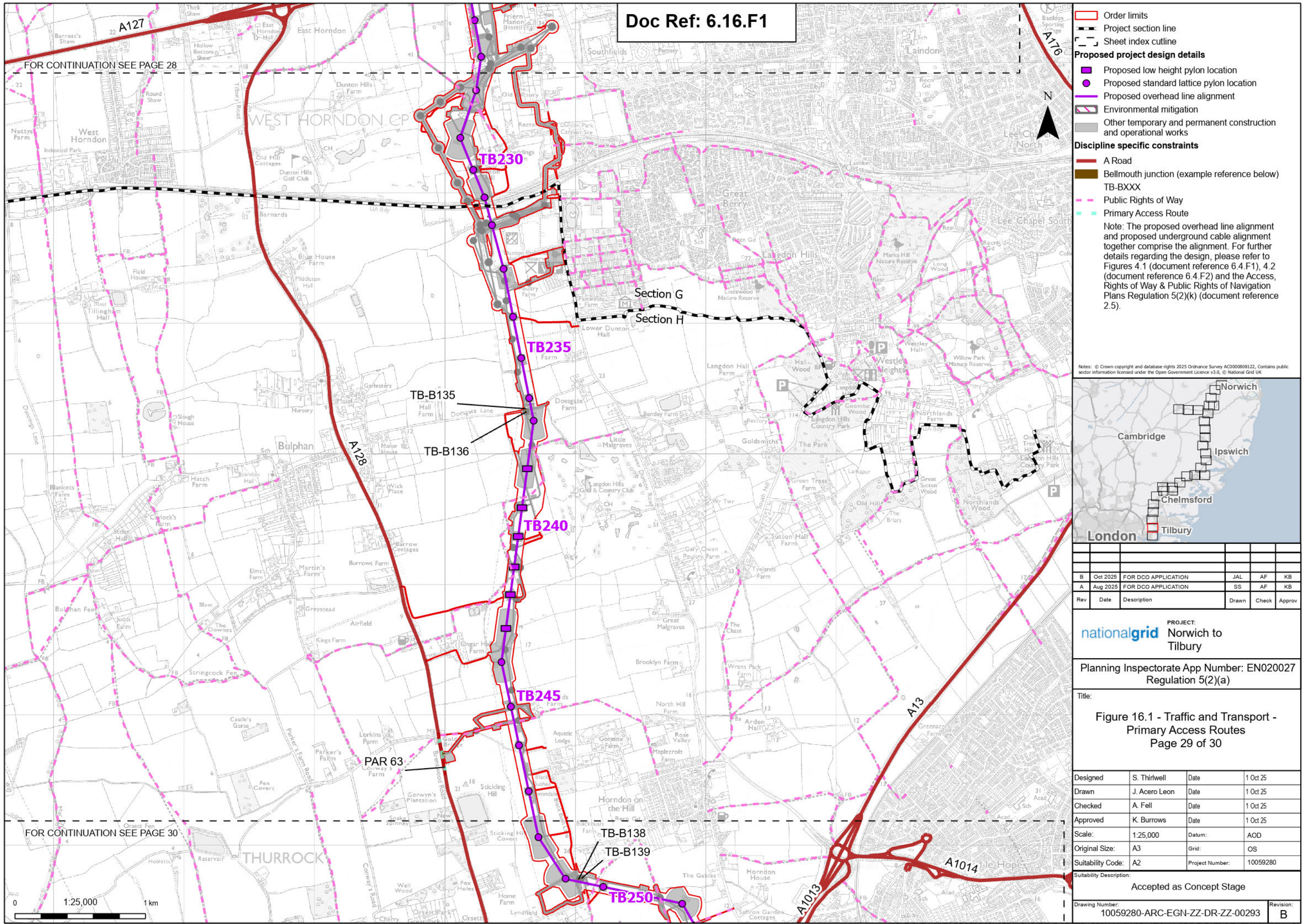



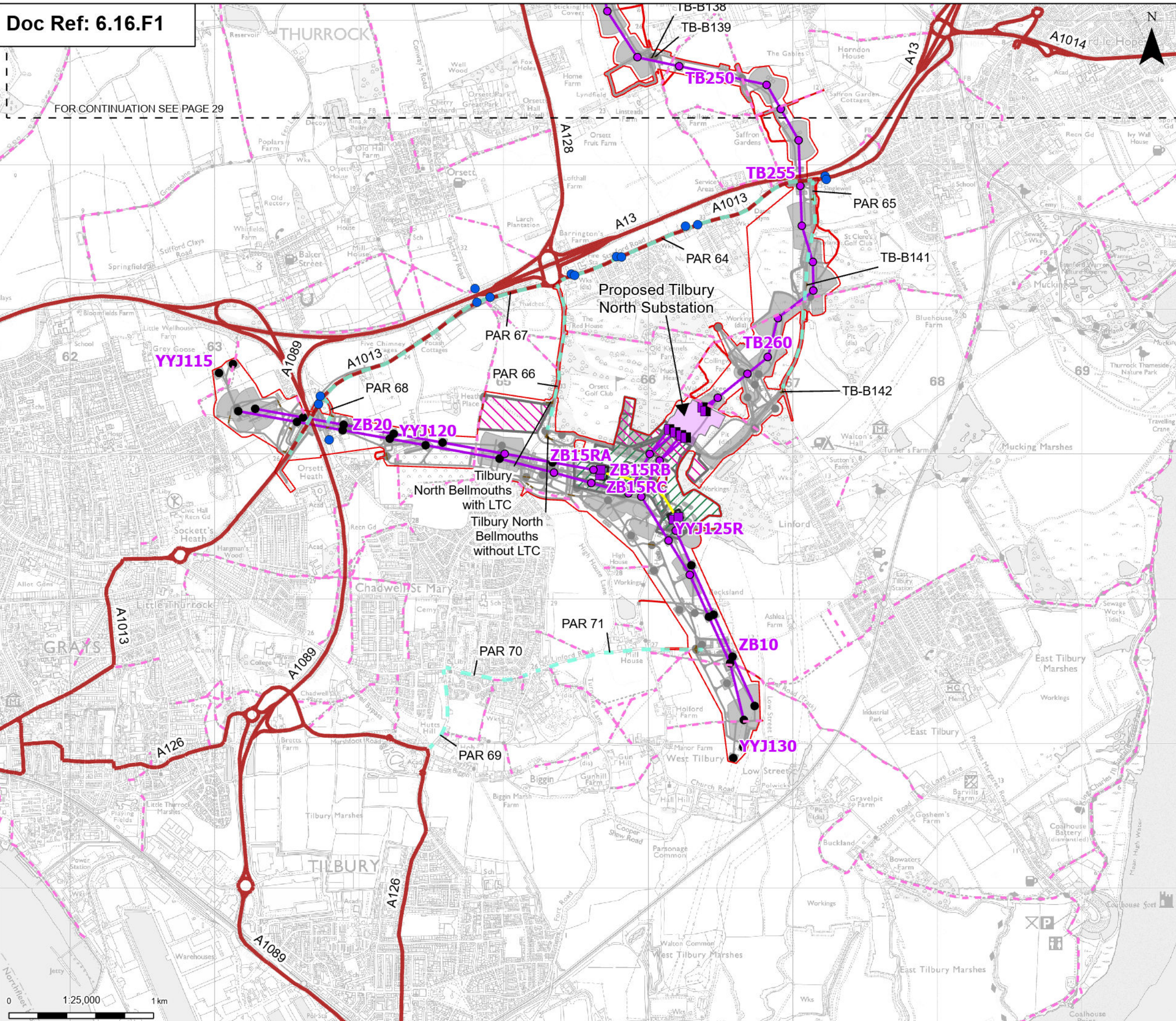

**Order limits**

**Sheet index cutline**

**Proposed project design details**

- Proposed full line tension gantry
- Proposed low duty gantry
- Existing pylon (modify)
- Proposed standard lattice pylon location
- Proposed overhead line alignment
- Proposed underground cable alignment
- Proposed Tilbury North Substation
- Proposed cable sealing end compound (CSEC)
- Environmental area
- Environmental mitigation
- Other temporary and permanent construction and operational works

**Discipline specific constraints**

- Bus stop
- A Road
- Bellmouth junction (example reference below)
- TB-BXXX
- Tilbury North Bellmouths with LTC
- Tilbury North Bellmouths without LTC
- Public Rights of Way
- Primary Access Route

Note: The proposed overhead line alignment and proposed underground cable alignment together comprise the alignment. For further details regarding the design, please refer to Figures 4.1 (document reference 6.4.F1), 4.2 (document reference 6.4.F2) and the Access, Rights of Way & Public Rights of Navigation Plans Regulation 5(2)(k) (document reference 2.5).

Notes: © Crown copyright and database rights 2025 Ordnance Survey AC000080122, Contains public sector information licensed under the Open Government Licence v3.0, © National Grid UK

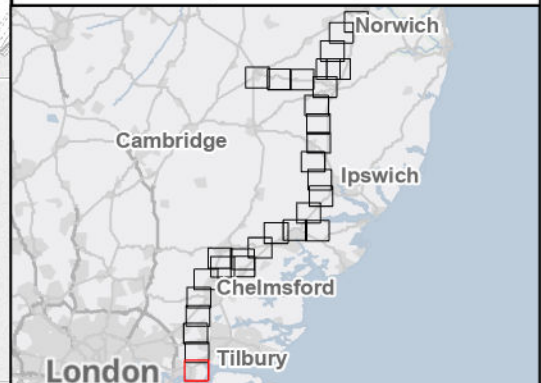

Rev	Date	Description	Drawn	Check	Approv
B	Oct 2025	FOR DCO APPLICATION	JAL	AF	KB
A	Aug 2025	FOR DCO APPLICATION	SS	AF	KB

PROJECT: **Norwich to Tilbury**

Planning Inspectorate App Number: EN020027  
Regulation 5(2)(a)

Title:  
**Figure 16.1 - Traffic and Transport - Primary Access Routes**  
Page 30 of 30

Designed	S. Thirlwell	Date	1 Oct 25
Drawn	J. Acero Leon	Date	1 Oct 25
Checked	A. Fell	Date	1 Oct 25
Approved	K. Burrows	Date	1 Oct 25
Scale:	1:25,000	Datum:	AOD
Original Size:	A3	Grid:	OS
Suitability Code:	A2	Project Number:	10059280

Suitability Description:  
**Accepted as Concept Stage**

Drawing Number: 10059280-ARC-EGN-ZZ-DR-ZZ-00293	Revision: <b>B</b>
--	-----------------------